WEATHER REPORT . . .
SAN FRANCISCO, Jan. 15.—San Francisco and Vicinity: Cloudy tonight and Tuesday probably light rain; northerly changing to southeasterly wind.
Northern California: Cloudy tonight and Tuesday with light showers, light N changing to SE wind.

Oakland Tribune.

THE TRIBUNE gives the news. It is the only paper that can give you the best telegraphic service—The Associated Press Dispatches.

VOL. LIII. OAKLAND, CALIFORNIA, MONDAY EVENING, JANUARY 15, 1900. NO. 12

BRITISH CROSS TUGELA RIVER.

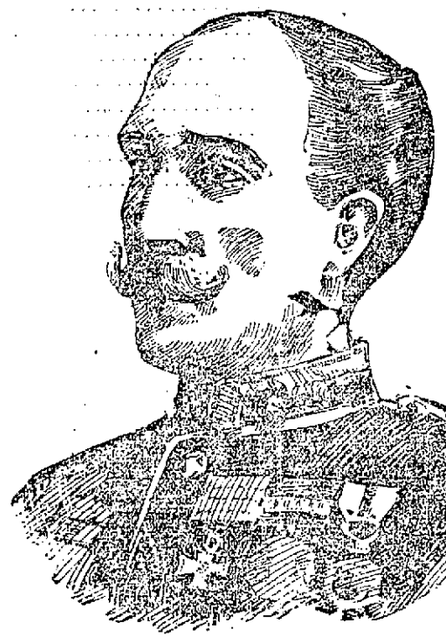

Lieutenant-Colonel Dick Cunyngham V. C. Killed at Ladysmith.

Buller Pressing Forward Vigorously and Boers Leave Ladysmith.

CAPE TOWN, Jan. 15.—A dispatch to the Argus, dated Friday last, January 12th, says:

"The authorities have received news that General Warren has crossed the Tugela and occupied a strong position north of the river."

This report has been current here since yesterday but is discredited in official circles.

BIG CHANGES IN THE BOER CAMPAIGN.

Associated Press Dispatches by The Tribune's Special Leased Wire

LONDON, Jan. 15.—Up to the present the reported crossing the the Tugela river by General Warren's division remains but rumor. Nevertheless the whole tenor of such news as has dribbled in from South Africa during the last forty-eight hours indicates that a combined forward movement of a comprehensive character is proceeding. It is not necessary to believe the unconfirmed stories of the Boers being in full retreat from Colenso because it has been learned that a column is proceeding via Weenen to Helpmaaker to cut off their retreat. But at the same time creditable information from many sources indisputably points to momentous changes in the disposition of the Republican forces.

BOERS LEAVE LADYSMITH.

Advices from Pietermaritzburg dated Saturday, January 13th, say that since their defeat on January 6th the Boers have been removing their guns from the positions south of Ladysmith. The same dispatch confirms the report that the Thirteenth Hussars reached Groblersklof without meeting the Boers. As the trenches at Groblersklof were perhaps the strongest position held by the burghers, their vacation has considerably astonished the British.

Merchants at Pietermaritzburg have received messages from Ladysmith saying, "Bring up jam, etc.," indicating that their Ladysmith agents anticipated an immediate opening of communication, while Ladysmith also heliograph[illegible] belief prevalent here January 13th that the Boers were moving and concentrating their forces elsewhere.

As corroborative of the British activity in the direction of the relief of Ladysmith, a dispatch has been received in London from General Buller to the effect that he expected all the dispositions for a synchronous movement of the various columns against the besiegers would be completed this morning. Under these circumstances it is considered quite probable that the advance on the beleaguered town has commenced and that fighting is progressing. Optimists go so far as to say that it is expected that Ladysmith will be relieved tonight if all goes well.

GEN. BULLER'S MOVEMENTS.

The military men are divided in opinion as to whether General Buller is at Springfield or personally directing the flank movement toward Weenen. The officials are inclined to credit the report that the British have crossed the Tugela river in that direction, although there is no confirmation of the report, and altogether there is a more hopeful feeling in official circles.

There is little news of importance elsewhere. General French's forces have succeeded in dragging a fifteen pounder to the summit of the steep rocky Coleskop a thousand feet above the surrounding plain, and they successfully routed a Boer camp three miles away from Stormstroom.

An interesting item of news is that 300 Boers escorting a party of reapers have successfully garnered all the crops within two miles of the colonial camp at Bird river, the British force being too weak to interfere.

BOMBARDING MAFEKING.

A dispatch from Pretoria says the federal forces recommenced the bombarding of Mafeking during the morning of Friday, January 12th.

A partial development of the government plans referred to in these dispatches January 12th, but by no means the main objective hinted at, can be recorded today in the formation of a strong committee of South Africans and ex-officials with Lord Loch, the former Governor of Cape Colony and British High Commissioner, as president. The object is remedying the defects of the War Office. When the War Office sanctioned the formation of a corps of South Africans acquainted with the topography of the country, and the Dutch and Kaffir languages, the committee insisted that they must choose their own officers. The War Office demurred, but the

(Continued on Page 8.)

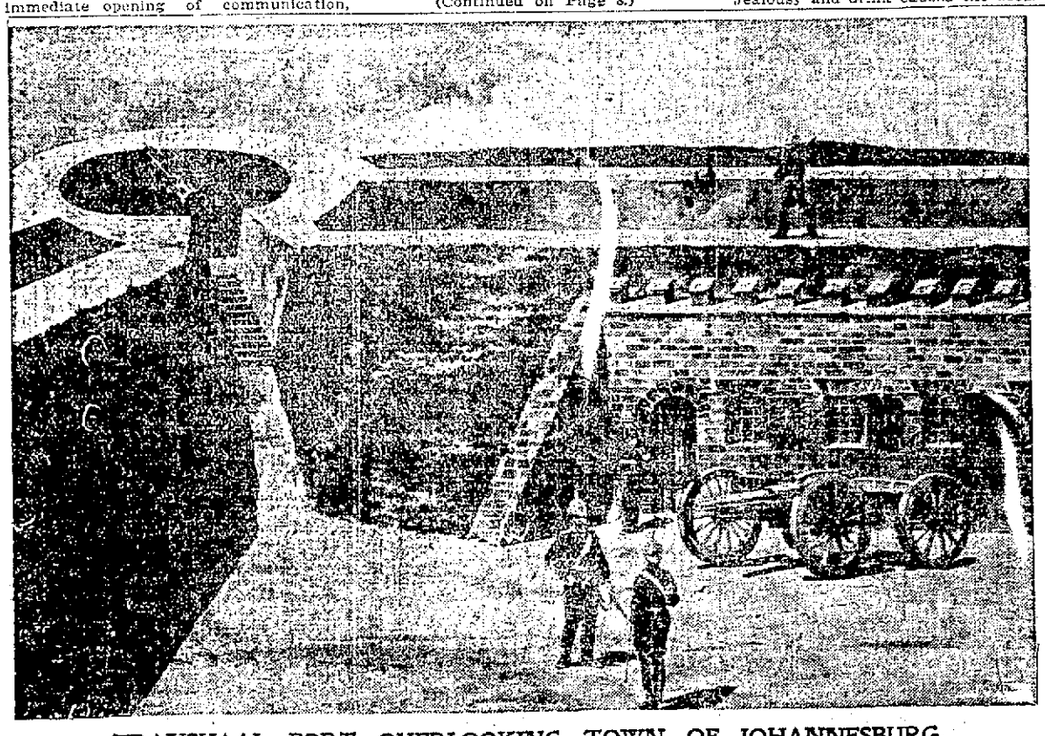

TRANSVAAL FORT OVERLOOKING TOWN OF JOHANNESBURG.

SOARES WAS SHOT BY A WOMAN.

In Dying Statement He Accuses Miss Annie Angelus.

The belief is gaining ground that it was Annie Angelus and not Joseph Angelus who shot John R. Soares at Centerville the other day.

The residents of Centerville hold to this belief, notwithstanding the fact that young Angelus acknowledged the shooting while attired in his sister's clothes.

Shortly after he was shot Soares said that it was Minnie Angelus who fired at him. After her brother acknowledged the deed Soares swore to a complaint charging him with the crime. Now Soares seems to be reticent about charging anyone with the crime.

"Is it true that your sister shot Soares and that you acknowledge the crime in order to protect her?" asked a TRIBUNE reporter.

"I decline to either affirm or deny the statement," said Angelus. "That is a matter my attorneys will settle in due time. One thing is certain. I shall protect my sisters in this matter."

DYING STATEMENT.

The dying statement of Soares was filed with the District Attorney this afternoon.

Soares says: "I was shot in the yard by Annie Soares. I saw her and was talking to her. She fired the shot. I saw her do it. I make this statement so the law can take its course."

The complete statement is as follows:

"I John Rogers Soares being afraid and thinking I am going to die as the result of being shot this evening, I declare that I was shot by Annie Angelus.

"Joseph Angelus told me that his sister Filomena wanted to see me and to go there this evening.

"I went and when near there the sister Annie told me to go inside the gate to where she was which was on the porch and when I said I would not go any nearer Annie Angelus told me she wanted to see me.

"I then said: 'I don't want to see you.' It was your sister I wanted to see' and she said: 'I am Filomena.' As I got near her I told her that she was not Filomena and at this time Annie Angelus shot me. This statement is made by me for the purpose of having the law take its course in punishing my assailant."

BIG STRIKE THREATENED.

MINOL, N. D., Jan. 15.—A strike of serious proportions in strength is threatened by the freight train operatives of the Great Northern. Last night at an informal meeting of the trainmen held here, it was decided to go out Wednesday unless a modification of rules to compel freight crews to do switching at terminal points was granted. In case the men go out the entire system will be affected.

GRIPPE'S RAVAGES IN SPAIN.

BARCELONA, Jan. 15.—An epidemic of grip has seized the town and the mortality has increased. Half the population is bedfast, and in the stores and workshops only one-fourth of the usual number of employes are working.

MONTANA MAN'S BLOODY DEED.

BOZEMAN, Mont., Jan. 15.—At Belgrade, twelve miles west of here, Saturday night Frank Rogers, a merchant, shot and killed his landlady, Mrs. Etta Davis, and then killed himself. Jealousy and drink caused the deed.

ESOLA WILL SURELY GET THE PRIZE.

Charges Made Against Him Are Not Sustained.

SAN FRANCISCO, Jan. 15.—The contest over the office of Chief of Police of San Francisco is attracting attention all over the State because of the vicious attacks being made on Fred Esola, the leading candidate for the position.

It is stated on the best authority that Esola, when the time for the Police Commissioners to vote arrives, will receive the unanimous support of the board.

Mr. Esola has a record in this State. His enemies have searched high and low for a blot upon that record, but thus far not a single charge against the candidate has been sustained.

During his term as a police officer in San Francisco, Mr. Esola made an enviable record. Ex-Chief of Police Crowley and ex-Commissioners Alvord and Tobin speak in the highest terms of praise of Mr. Esola. They say that they always found him a faithful and efficient officer.

A man named Meader is dug up out of the slums to make violent charges against Esola, not one of which can be substantiated. It is conceded on all sides that the charges are groundless and that the affiant made the affidavit for coin.

PERKINS ASKS INFORMATION ABOUT NAVY.

Resolution Offered by the Senator Is Adopted,

The Beveridge Resolution Scored By Berry of Arkansas.

Associated Press Dispatches by The Tribune's Special Leased Wire.

WASHINGTON, Jan. 15.—Senator Gear (Iowa) was warmly congratulated today by Iowans upon his unanimous nomination for the Senate. The congratulations were accompanied by a large basket of American beauty roses, which was placed on Mr. Gear's desk in the Senate at the opening of today's session.

Mr. Pettigrew presented a petition from the Woman's Suffrage Association of South Dakota, asking for a sixteenth amendment to the constitution affording women the right to vote and providing that the women of Porto Rico, Hawaii and the Philippines also be allowed to vote.

A resolution was offered by Mr. Perkins (California) calling upon the Secretary of the Navy to inform the Senate how many vessels are now under construction, when those vessels will be completed, how many officers will be required to man those vessels when placed in commission, and how many men and officers are now on each vessel in the naval service. The resolution was adopted.

At the conclusion of the routine business the resolution of Mr. Pettigrew calling upon the Secretary of War for certain information regarding the Philippine islands was laid before the Senate. Mr. Pettigrew declined Mr. Hoar's request to substitute for his resolution on the same subject the one presented by Mr. Hoar.

BERRY DECLARES HIMSELF.

Mr. Berry (Ark.) had read the resolution offered by Mr. Bacon (Ga.) and also that by Mr. Beveridge (Ind.).

Those who desired to discuss the Philippine question, he said, were met by the objection that they were aiding those who were in arms against the United States and were responsible for loss of life among our soldiers. He regarded this as absolutely unwarranted, and declared that no man who was a man would be deterred from speaking by charges that were absolutely unfounded by facts. Mr. Berry believed that the two resolutions which he had read from the desk fairly represented the views of the two great parties in this country. He was certain that the resolution of Mr. Beveridge reflected the sentiment and feelings of the Administration, because it had been favorably commented upon by the Administration speakers and newspapers throughout the country. The resolution had been endorsed, he said, by the Administration leaders, yet it conferred an authority and a power upon this country as absolute as was possessed by the Czar of Russia.

What is imperialism, Mr. Berry asked, if it be not the assertion of such a power as is asserted by the resolution of Mr. Beveridge. He declared his unalterable opposition against such a declaration, and believed the people of the United States would not approve so plain a violation of the Constitution.

Mr. Berry referred to that part of Mr. Beveridge's speech in which he said that God has selected the American people as his trustees, whose intended work was to extend to the Filipinos the independence and liberty with which the American people as his chosen children were to enlighten the world. Mr. Berry did not admit that the American people were the trustees of the Lord in the Philippine matter. He said that when men asserted that they were the trustees of the Lord, he wanted some more substantial proof of the assertion than their own word.

PLAN TO SECURE NEW CITY HALL.

New Move in the Opening of Washington Street.

City Attorney Dow has given an opinion that the matter of opening Washington street and providing a site for a new City Hall should be done by Ordinance and not by resolution and in accordance with that opinion Councilman Mott will introduce in the City Council this evening the following ordinance:

"Whereas it is the intention of the city of Oakland, through its proper officers, to provide a City Hall for said city upon land other than that included between the eastern and western lines of Washington street to the western line of San Pablo avenue; the said provision to be made before the termination of the street opening proceeding to which reference is hereinafter made; and

"Whereas it is deemed to be for the public interest that Washington street be extended northerly from Fourteenth street to San Pablo avenue, as aforesaid, through the land now occupied by the said City Hall, pursuant to the act of the Legislature of the State of California providing for the opening and extending of streets; approved March 6, 1889; and

"Whereas, a resolution of intention for the said opening and extending of said Washington street as aforesaid, in accordance with the provisions of said act, has been introduced into the City Council of said city, and is now pending for consideration before the Street Committee of that body, it is therefore hereby ordained that;

"The consent of the city of Oakland be and is hereby given for the opening and extending of said Washington street, pursuant to said act, as aforesaid, and as provided in said resolution of intention, and the City Council of said City is hereby authorized and directed to pass said resolution of intention, and to proceed with such opening and extending as provided by law.

CONTEST ON IN KENTUCKY.

The Board Meets and Arranges For the Proceedings.

Associated Press Dispatches by The Tribune's Special Leased Wire.

FRANKFORT, Ky., Jan. 15.—The contest board met today. Every member was present. The trains brought several hundred witnesses, most of them from Louisville.

Chairman Hickman of the Goebel-Taylor Committee announced the hours of meetings, which after tomorrow will be from 2 o'clock in the afternoon and from 6 to 9 in the evening. A morning session will be held tomorrow, but no afternoon session. The attorneys on the Taylor-Marshall side are ex-Governor Bradley, Judge W. H. Yost, T. L. Edelman and Colonel W. C. P. Breckinridge; those on the Goebel side are Louis McQuown, Zeck Phelps, Aaron Carrom.

Senator Coleman, chairman of the contest board, in the Lieutenant-Governor's case, announced that the sittings of that board would be the same as those of the committee trying the Governor's case. The two boards are sitting together.

Taylor's attorneys filed a protest against the board sitting in the case. The protest is based on the ground that the charges filed by Taylor several days ago allege that several members are disqualified from serving were overruled without investigation, other charges if investigated would relieve these members from serving, and that the committee would then be without a quorum. Exceptions were also filed as to many important parts of Gobel's and Beckham's notices of contest. A number of Louisville witnesses were directed to appear before the board at 2 o'clock. A recess was then taken.

NEW LAWS FOR ALASKA.

Associated Press Dispatches by The Tribune's Special Leased Wire.

WASHINGTON, Jan. 15.—The Senate Committee on Territories today considered a bill creating three judicial districts for Alaska and for a revision of the laws of the United States applying to the Territory. A number of Alaska men were present and made suggestions which they desired to be incorporated in the law. They were asked if there was any sentiment in favor of dividing the territory at Mount St. Elias, making the southeastern portion the territory of Seward. The reply was that the people believed such a division would be necessary at some future time.

The judicial bill was referred to a subcommittee.

PLAGUE UNDER CONTROL.

Associated Press Dispatches by The Tribune's Special Leased Wire.

SAN FRANCISCO, Jan. 15.—The steamer China arrived here today from the Orient via Honolulu. The China did not dock at Honolulu, but anchored off that port, the Hawaiian mail being carried out to the liner on tugs. Up to January 8th there had been nineteen cases of plague. The disease is now thought to be well under the control of the health authorities.

Read Goldberg, Bowen & Co.'s ad on the last page of this evening's Tribune. The advertisements of this firm's special sales will appear in this paper every Monday on the eighth page.

STRIKES AT MRS. PELTON.

Society Women are Again Arraigned by License Inspector Maloon.

Editor Tribune—In Saturday evening's issue of your paper was published an article signed by Mrs. Margaret Pelton in which she criticized remarks made by me before the License Committee of the City Council Wednesday evening last. She charged me with throwing stones at birds of finer plumage. She said the kind of talk indulged in by me is too prevalent and while it may not cause a ripple of comment among the accused, it does and will have its influence upon those who are just forming their habits.

With all due respect to Mrs. Pelton and the ladies connected with the W. C. T. U., I was surprised that she should virtually champion the cause of certain illegal liquor sellers of this city by virtually condemning my actions as a public servant as License Inspector. Too much publicity has already been given this matter and I was in hope that the ant-hill, which has been a mountain in size, would collapse of its own weight, but on reading your article, which places me in an entirely false light, I wish the public, and society as well, to understand the true facts of the case.

On Wednesday evening last the subject of amending the liquor ordinance of this city was before the License Committee and I called the attention of the committee to the fact that the drug stores of this city were selling liquor without a doctor's prescription and that under the present ordinance we were powerless to enforce the liquor ordinance.

During the line of conversation and in answer to questions asked of me, I stated that certain drug stores of this city sold as much liquor, wines and whisky, if not almost as much as some of the saloons of this city; that liquor could be obtained without a doctor's prescription, and that almost any man or woman could obtain all they wanted at certain drug stores in this city.

One of the members of the committee made the remark that they could not be respectable ladies. I then stated that ALL CLASSES OF WOMEN, EVEN YOUR SOCIETY WOMEN, DROVE UP IN THEIR CARRIAGES AT CERTAIN DRUG STORES TO ORDER THEIR LIQUOR AND RECEIVE IT; also that at certain drug stores ladies under the pretext of feeling tired or faint would order a glass of liquor and as a general rule receive it.

Every word uttered by me in regard to this subject on that evening was true. I did not charge all druggists with doing business on those lines, but I stated that most of the drug stores conducted business on those lines, and I stand ready to verify my statement.

I meant no discourtesy to any lady high or low, for with me I hold the same respect for the lady wife of the laborer as I would for the lady in silk, wife of the millionaire, for you will find as virtuous, noble and honest women in the humble cottage as in the mansion where birds of finer plumage dwell, for birds of finest plumage are not always the sweetest songsters.

I consider it of no more disgrace for the wife of the laboring man, who after his hard day's work takes the can and goes for his sup of beer, than for the wife of the millionaire to drive in her carriage and order her wines or liquors. I claim it is just as respectable for the beer wagon to drive up to the cottage gate, deliver its keg of beer in view of all the neighbors, as it is for society to order its liquors of the grocer, and under the guise of groceries have it delivered at the mansion.

I have the same respect for the family with the keg of beer in the closet as I have for the other with the grand and stately sideboard, with cut glass decanters, with their tested brands of wines, whiskies and brandies. The former you would call demoralizing and depraving; the latter society. I mean no discourtesy to any one, their methods or methods of purchase, but I do claim that the careless and indiscriminate manner by which certain drug stores of this city have been selling liquor is dangerous both to the old and young, and without some restricting ordinance there is now nothing to prevent any boy or girl of any age, under the pretext of purchasing for medical or scientific purposes, from buying the same and drinking the liquor themselves.

We have a law which makes it a misdemeanor for a saloon to sell to a minor, while there is scarcely a family in this city which has not at some time sent their boy or girl to the drug store, perhaps for alcohol or other liquors; if the one is a crime, then certainly we should have an ordinance which should control the druggist the same way, for whether the purchase be from the drug store or saloon, the danger is the same, for the young man or woman, seeing no harm in purchasing from the drug store, soon learns to see no harm in purchasing from and visiting the saloon.

I may have thrown stones at birds of finer plumage, Mrs. Pelton, for which I bow my head and receive your censure, but I know and feel that I am right, and I also feel that this agitation, should it even go no further, will be the means of teaching the druggists of this city that there is a limit, and that the careless and loose manner with which liquors have been handled by them must stop, for I consider it is more dangerous to the community at large to sell such liquor without regulations than is the saloon governed and controlled with police regulations. As a public officer one of my duties is the enforcement of the liquor ordinance of this city, and when called upon by any member of the Council to give facts or figures I shall give them, regardless whether it be the rich or poor, the saloon or drug store. And now, Mrs. Pelton, when you throw stones remember that it is not always society that goes down into the highways and byways of this city to reclaim a fallen brother or sister.

HENRY MALOON,
License Inspector.

MOLINEUX TRIAL NEAR ITS END.

Sensational Testimony to Be Sprung by the Defense.

Associated Press Dispatches by The Tribune's Special Leased Wire.

NEW YORK, Jan. 15.—With the beginning of the tenth week of the trial of Roland B. Molineux for the alleged murder of Mrs. Katherine J. Adams, Assistant District Attorney Osborne asserts that the end of the prosecution is near. It is expected that the State will rest its case not less than the middle of the week. Mr. Osborne expected to have closed his case last week, but the course of events caused the postponement of calling several important witnesses. Among them are Herman Koch and Nicholas Heckman, the private letter box men, and it is also rumored that the State will call William Hepler, a wig maker and expert in all sorts of disguises, who it is expected to upset the testimony of Miss Emma Miller, who testified that the purchaser of the bottle holder wore a Van Dyke beard. Koch and Heckman will probably be called to the stand some time during today's session.

Much interest is being displayed in the nature of the defense that is to be made by Messrs. Weeks and Battle, counsel for Molineux. Their line of action indicates that they will be satisfied with creating merely a doubt, but it is asserted that Mr. Weeks has some surprising testimony that he will introduce. He is said to have intimated that if everything points to the feasibility of such action, he will permit Molineux to take the witness stand in his own behalf, but he will not make an absolute statement to that effect.

GEN. OTIS' CASUALTY LIST

Associated Press Dispatches by The Tribune's Special Leased Wire.

WASHINGTON, Jan. 15.—General Otis' latest casualty list is as follows:

"MANILA, Jan. 15.—Casualties: Killed: In action near Naic, January 9, Eleventh Cavalry, I, Robert Napier; action Comanzi, January 5, Twenty-fifth Infantry, E, Morgan G. Washington, Corporal; prisoners killed near Comanzi upon approach of American troop, January 5, Ninth Infantry, B, Charles C. Cook, Alonzo Brown. Wounded: B, Joseph W. Cook, chest, severe; Twelfth Infantry, Christian Peterson, Commissary Sergeant, thigh, severe; B, Edward E. Novrival, groin, severe; wounded in action, Bari de Lumubara, January 7th, Twenty-eighth Infantry, H, Enos N. William, throat, mortal; L, Fred C. McWood, First Sergeant, thigh, severe; Robert Cunningham, back, severe; Alexander Riddet, shoulder, slight; I, Harry D. Laudault, knee, slight; Barle Pulot, January 7, Twenty-eighth Infantry A, Martin Wentnik, hand, slight; Angus Edder, Corporal, neck, slight; Patrick McDonald, elbow, slight; B, Samuel Worthhen, wrist, slight; Comanzi, January 5, Twenty-fifth Infantry, L, James T. Uaries, ankle, severe; K, John W. Harvey, slight.

"(Signed) OTIS."

NEW ASSAYER FOR MINT.

Associated Press Dispatches by The Tribune's Special Leased Wire.

WASHINGTON, Jan. 15.—The President today sent to the Senate the following nominations:

Treasury—Charles H. Sherman of California, to be Assayer of the Mint at San Francisco.

Interior—Peter F. Barclay, to be Receiver of Public Moneys at Del Norte, Colo.; Eli L. Warner of St. Paul, Minn., to be Surveyor-General of Minnesota.

Also a number of nominations for promotions in the regular and volunteer army.

Don't take Chances WITH YOUR EYESIGHT

We have a PERFECT system for fitting glasses, located in

WISHART'S PHARMACY
N. W. cor. 10th and Washington Streets
F. W. LAUFER
SCIENTIFIC OPTICIAN
EXAMINATION FREE

$500
LOT CONTAINING
8750 SQUARE FEET
EQUAL TO LOT
87½x100
On West side 12th Avenue, 100 feet N. of E. 24th St.
Street Work all done.
WM. J. DINGEE
903 Broadway, Oakland.
Room 16, 2d Floor Mills Building, S. F.

FRUIT MEN ASSEMBLE AT SAN JOSE.

Interests of Entire State Are to Be Organized.

Chairman Declares Growers Must Act Through One Man Power.

Associated Press Dispatches by The Tribune's Special Leased Wire.

SAN JOSE, Jan. 15.—The convention of fruit growers which assembled here this morning is more largely attended than any ever before held in San Jose, and the membership is made up of the progressive growers whose success characterizes their sound business methods. They come from all sections of the State, but Central and Northern California more especially—Sonoma, Napa, Sacramento, Fresno, Santa Cruz, Santa Clara and Bay counties and the adjacent counties.

S. P. Sanders, chairman of the committee of twenty-one appointed at the late session of the State Horticultural Society, called the convention to order. In doing so he referred to the action taken when the committee was selected, and stated that the whole object was to organize and combine the fruit interests. He stated that the committee had done a lot of earnest work in corresponding and sending out literature on the subject in hand. More than 20,000 circulars had been distributed over fifteen counties.

CO-OPERATION THE WATCHWORD.

The committee, he said, had labored faithfully to come before the convention with a report which would at once be brief and comprehensive. The one idea in this report was co-operation, and the committee at the proper time would make its report and recommend an organization under the co-operative act of 1895 with no capital stock. This, he said, was the way the raisin growers of Fresno had made so great a success. He declared the house open and ready for organization by selection of officers.

Judge W. H. Aiken of Wrights and H. G. Bond of the town of Santa Clara were nominated for chairman. Aiken declined and joined in the nomination of Bond. He was selected by unanimous vote.

ONE MAN POWER NEEDED.

Judge Bond, in returning his thanks, made a most convincing argument in favor of united action. He declared that this was the law of the world today, and the producers could not be successful unless they acted through a one man power. He spoke for some minutes and was given much applause, showing that his ideas of a compact union were approved.

N. H. Stubler of Sutter Creek was chosen secretary, and Alfred Barstow of this county assistant. A large number of vice-presidents were announced, including prominent growers from numerous counties.

Just here some questions arose about a separate convention for the shippers of green fruit. North of Sacramento he said he had been informed that such might be held or possibly was already being organized in some other hall.

NO SEPARATE CONVENTION.

Chairman Bond replied that there was no such separate convention being held. It was possible that such might result, but he believed it was agreed by the committee that all should act together until the report of the committee of 21 had been heard.

Chairman Saunders of the committee made a brief verbal report. He said it had been decided not to make the full written report just yet, because this included necessarily the act of 1895, a draft of proposed by-laws, and a form of agreement. The first point to be reported was that the California Fruit Growers' Association be formed under the act referred to. It was desired that action be taken on this.

NO CAPITAL STOCK.

The law was read and explained by Judge J. R. Lewis. One feature is that there is no capital stock, each member joining, whether with one acre or a thousand acres, having one vote only, and that the debts shall be fixed in the charter, which cannot be exceeded, and each member be liable for his proportional part only.

This part of the report of the committee was adopted, when recess was taken for lunch. The committee recommended that the membership fee be fixed at $5, and this will probably be adopted also.

The former agreement between the association and the grower will be presented this afternoon. This shows that it provides for green and dried fruits and for nuts.

The sessions are being held in the Unitarian Church and this is crowded. Only delegates are admitted. It should be stated that all packing houses now in business will be asked to join and bid for what amount of fruit they can handle and on what basis.

WEALTHY RANCHER FINED BY JUSTICE.

Antone Perry, a wealthy rancher who resides at Newark, was sentenced today by Justice of the Peace Sandholt of Centerville to pay a fine of $189 or spend 90 days in the County Jail for failing to provide for his minor child.

TRAINMEN MAY STRIKE.

Associated Press Dispatches by The Tribune's Special Leased Wire.

MINNEAPOLIS, Jan. 15.—The poll of the entire Great Northern system on the question of whether the trainmen should reject the company's schedule was taken yesterday. The leaders are confident that it will be practically unanimous in favor of rejection. It was taken at the request of the company's officials, who profess to believe that the sentiment of the trainmen was not behind their grievance committee. The men do not want to strike but preferred that to retreat from position they have taken. One of the leaders says that there was no doubt about the co-operation of the firemen and engineers if necessary. They think President Hill has been misled by subordinate officials into a false position. They profess good will toward the management.

COMPROMISED BY GOV. GAGE.

LOS ANGELES, Jan. 15.—The sensational charges and counter charges in the divorce proceedings brought by his wife against Dr. C. Edgar Smith will not come out. The case in all of its various phases has been settled out of court.

Dr. and Mrs. C. Edgar Smith were married several years ago. Mrs. Smith was at the time the widow of Don Antonio Coronel, who was one of the best known of the older Spanish residents of this city. When he died he left his widow a large fortune. Relatives sought to break the Coronel will, producing in court what purported to have been another instrument cutting down Mrs. Coronel's portion of the estate to a minimum. The second instrument was after a long and tedious trial declared a forgery.

The widow's attorneys in that case were Governor Henry T. Gage and Senator Stephen M. White. It is owing to the diplomacy of the former that the present proceedings have been compromised. The Governor arrived here several days ago for the purpose of trying the case. He determined to settle the matter out of court for the best interests of all concerned.

Under the terms of compromise Mrs. Smith obtains land and other property valued at $45,000. Dr. Smith receives as his share property worth about $45,000. Under the terms of the agreement it is understood Mrs. Smith will be allowed to obtain a legal separation from Dr. Smith without hindrance on his part, she withdrawing her charge of alleged misconduct upon the doctor's part.

COMBINATION OF ENGINE DEALERS.

The Police and Fire Commissioners are having some difficulty in selecting the two new fire engines for which bids have been received. It appears that the various agents and manufacturers have made a combination, and all the engines were offered at the same price. As a result the commissioners have simply to select the engine, which, in their opinion, will do the best work. The commissioners have already taken several trips to San Francisco to examine apparatus.

City Engineer Clement has decided not to commence the work of testing the Roberts wells at San Lorenzo till Wednesday morning. The machinery is already in place, and the testing can be commenced at any time.

IMPROVEMENTS AT TWENTY THIRD AVENUE.

The Southern Pacific Railroad Company is to move its Twenty-third avenue depot from the west side of that thoroughfare on Railroad avenue to the east side of the avenue where it will enlarge the structure and beautify it materially.

It is the intention of the Haywards line to run cars from East Fourteenth street down Twenty-fourth avenue to Railroad avenue, passing the depot on that thoroughfare and returning to East Fourteenth street along Twenty-third avenue.

EXTENDING THE EIGHTH STREET ROAD.

Work was begun this morning on the extension of the track of the East Oakland Eighth street railway from the east side of Broadway to the east side of Washington street, a distance of one block. At the latter place close connections will be made with all the other lines of the system which run on Washington street. Transfers will be issued at that point.

DEATH OF CHARLES BRISCOLL.

Charles W. Briscoll, for nine years connected with livery stables in this city, died last evening at the East Bay Sanitarium of valvular disease of the heart. He had been ill only two weeks. Deceased was a native of Connecticut and was 42 years old. The funeral will be held tomorrow afternoon at 2 o'clock from Taylor's undertaking parlors.

Lady Livingstone's Heirs.

Associated Press Dispatches by The Tribune's Special Leased Wire.

PARIS, Jan. 15.—Edward, John and Philip Livingstone, living in New York city, have cabled Consul General Gowdy claiming to be brothers and sole heirs, if no will is to be found, of "Lady Maria" Livingstone, the eccentric woman, whose death was announced from here January 13th. They requested that the funeral rites be those of the Protestant Episcopal Church, and that the interment take place in a Protestant cemetery.

Texas Quarantine Upheld.

Associated Press Dispatches by The Tribune's Special Leased Wire.

WASHINGTON, Jan. 15.—The United States Supreme Court today dismissed the suit of the State of Louisiana vs. the State of Texas and its health officer, involving the right of the latter State to quarantine so rigorously against the former, as was done in the recent prevalence of yellow fever in New Orleans. Justice Fuller handed down the opinion of the court, holding that no direct issue between the States is presented in the controversy.

Still Alarms.

The Fire Department was called out by two still alarms last night, one of them being for a blaze at Twenty-ninth and West streets and the other at the home of C. W. Morgan at Fourteenth and Brush. Defective flues were the cause of the trouble in both instances, and there was no damage in either case.

SWINDLER IS SELLING GOODS.

He Is Operating in Oakland, Alameda and Berkeley.

Reports have been made to City Prosecutor Leach of the operations of a petty swindler who has successfully bunkoed a number of the residents on this side of the bay. Besides working in Oakland he has fleeced citizens of Alameda and Berkeley and several of the interior towns.

The swindler goes by the name of Sharkey, and his methods are to sell chaff for good wheat. In order to do this he has one of the implements used to take wheat from a sack loaded with good wheat. This he makes a pretense of sticking into a sack, and when he draws it forth he exhibits the good wheat to the prospective buyer. When the sack is opened, however, it is found to contain nothing but chaff.

Among those who claim to have been swindled by Sharkey are Peter Johnson and George Benner of 1014 Third avenue. These men this morning brought samples of the wheat and chaff to Prosecuting Attorney Leach, and Sharkey, who is also known as Shay, will probably be prosecuted. He sold the chaff for 75 cents a sack.

MADE MONEY BY SEIZURES.

England Will Pay Well For Provisions Taken.

Associated Press Dispatches by The Tribune's Special Leased Wire.

WASHINGTON, Jan. 15.—The State Department does not know officially that the American provisions seized by the British war vessels have been released. It is understood that the New York firms which consigned the goods to South Africa have received information to that effect from their representative at Lourenzo Marques. The department does know that the flour on the Machona has been landed at Durban; and that the cargo of the Maria has been placed in lighters.

It is probable that all of the provisions will pass into the possession of the British government through purchase, if the owners are willing to sell, and the State Department is now trying to ascertain their wishes. If the owners decide not to sell, then the goods will be turned over to their regular representatives and the British government will pay a sum of money sufficient to cover any loss that has been incurred.

It is suggested that in view of the rapid rise in the price of provisions in South Africa, the owners of the seized provisions may actually realize a handsome profit by the detention of their goods until this time.

TRIED TO KILL FEDERAL JUDGE.

ST. PAUL, Jan. 15.—James Welch made a desperate attempt today at noon to assassinate Judge William Lochran of the Federal Court. Welch had a damage suit against the Northern Pacific for being thrown off a train at Mandan, N. D. After a trial lasting three days Judge Lochran last Friday took the case from the jury and delivered a verdict for the defendant. Welch appeared at Judge Lochran's chambers today and leveled a revolver at the Judge. Court Crier Conway knocked Welch down before he could shoot. Welch was disarmed, but jumped from the second floor window and ran. He was caught and arrested. Welch is a partial paralytic, 33 years of age.

LOCATING THE RUSSIANS.

Associated Press Dispatches by The Tribune's Special Leased Wire.

LOS ANGELES, Jan. 15.—P. A. Demens of this city, with W. H. Mills of the Southern Pacific Railroad and a representative of a colony of Russians known as Doukhobers, arrived in this city today. The party is looking for a location for the Doukhobor colony, which is now located partly in Canada and partly in Russia. They wish to engage in sugar beet raising and will probably settle in Southern California.

SUIT AGAINST THE CITY.

Associated Press Dispatches by The Tribune's Special Leased Wire.

SAN FRANCISCO, Jan. 15.—Adolph Rehfeld, whose saloon near the Presidio was wrecked and burned by soldiers, today brought suit against the city to recover $5,904.92. Rehfeld alleges that he was denied police protection from a mob of soldiers on April 16th last and thinks that the city should therefore make good his losses.

STEAMER FALK IS SAFE.

Associated Press Dispatches by The Tribune's Special Leased Wire.

PHILADELPHIA, Jan. 15.—News received in this city today indicates beyond question that the steamer wrecked in St. Mary Bay, N. F., is not the Norwegian steamer Falk. A dispatch was received here stating that the Falk arrived in Havana January 8th, seven days after clearing from this port with a cargo of coal.

TRIED FOR BATTERY IN POLICE COURT.

Mrs. Eulah Yocum, charged by A. N. Beebe with battery, was tried before Police Judge Smith this morning and a decision in the case will be rendered tomorrow morning. Beebe, it appears, went to the Yocum home in West Oakland to collect a bill, and when he became abusive Mrs. Yocum attacked him with a broom.

Died At the Altenheim.

Friedericke Dierke, a native of Germany, 75 years old, died last night at the Altenheim of heart disease. He had lived at the Altenheim for several years.

Sued For Desertion.

Alpha A. Nolan has sued John A. Nolan for a divorce on the ground of desertion.

UNITED MINE WORKERS MEET.

Convention Will Deal With the Wage Question.

Associated Press Dispatches by The Tribune's Special Leased Wire

INDIANAPOLIS, Ind., Jan. 15.—A close approximate of the credentials committe showed that at least eighteen States were represented in the national convention of the United Mine Workers of America when that body convened here today.

The wage question will be the paramount consideration. Some of the districts have already framed their demands. West Virginia wants 15 cents extra a ton; Ohio wants 20 cents more a ton, and several other districts made similar demands. In Kansas they want a large increase.

It is said that the Indiana delegates have decided on a demand for a flat differential of 7 cents per ton on machine mining. The bituminous miners work on a different basis from those in the block field. Some of the bituminous men think that they ought to have at lease 25 cents a ton increase.

RELEASED ON HABEAS CORPUS.

Circuit Court Judge Orders Miner Reese Set Free.

Associated Press Dispatches by The Tribune's Special Leased Wire.

ST. LOUIS, Jan. 15.—Judge Amos Thayer of the United States Circuit Court today at Topeka granted the application for a writ of habeas corpus and ordered the release of John P. Reese, a member of the Board of American Mine Workers of America, who was arrested at Fort Scott, Kas., charged with violating an injunction of the District Court of Kansas.

Last October, when a strike was in progress in the mines of the Western Coal Company of Missouri, in Kansas, a suit was brought enjoining any one from interfering with the men at work thereon. John P. Reese went to the scene of the strike from his home in Iowa, and was arrested for addressing a body of miners. He was convicted of contempt of court and committed to jail. He then made application for the writ of habeas corpus, which was granted today. Judge Thayer, in an exhaustive opinion, decided that the injunction issued by the court in Kansas did not apply to him in any manner.

TWO TRANSPORTS ARRIVE.

Associated Press Dispatches by The Tribune's Special Leased Wire

SAN FRANCISCO, Jan. 15.—Two United States transports, the Olympia and Pennsylvania, arrived here today from Manila, the former consuming thirty-one days on the journey and the latter twenty-eight. Both vessels brought a number of passengers. On board the Olympia was Col. C. D. Velle of the Fourth Cavalry, who is to be retired a Brigadier General. Col. Viele was forced to return to this country, owing to ill health. A number of men from United States vessels returned on the Olympia.

JAPAN CHINA'S GUARDIAN.

Associated Press Dispatches by The Tribune's Special Leased Wire.

PEKING, Jan. 15.—A significant sign of the part Japan hopes to play in the future of China is that the Japanese government has definitely offered to establish a military academy at Peking to educate Chinese under Japanese officers. It is said that China is favorably impressed toward this proposition.

RACES AT TANFORAN.

TANFORAN TRACK, SAN MATEO, Jan. 15.—The first race today resulted as follows:

Garter first at 5 to 1.
Beautiful Bill second at 15 to 1.
First Shot third at 3 to 1.

SECOND RACE.

Lady Meddlesome first at 4 to 1.
Tom Cromwell second at 4 to 1.
Storm King third at 3 to 2.

DIVORCE GRANTED ON ACCOUNT OF CRUELTY.

Judge Ellsworth this morning granted Jorgiana G. de Roza a divorce from Manuel P. de Roza on the ground of extreme cruelty. The following children were awarded to the custody of the mother: Maria, aged 16 years; Manuel, aged 14 years; Frank, aged 12 years; Joseph aged 8 years; Roza, aged 7 years; Filomena, aged 4 years, and Henrique, aged 4 months. In order to enable her to support her large family Judge Ellsworth awarded the community property, consisting of farming interests at Alvarado, to the mother.

MRS. M'FEELY IS GRANTED A DIVORCE.

Theresa McFeely has been granted a divorce from James E. McFeely on the ground of wilful neglect and desertion. The plaintiff is awarded the custody of the two minor children and $17.50 a month for their support. The father is granted the privilege of visiting the children at reasonable times.

SMALL BOY SAYS HE SWALLOWED A PIN.

William Frias, aged 8 years, who resides on Campbell street, swallowed a pin this afternoon.

To Cure a Cold in One Day.

Take Laxative Bromo-Quinine Tablets. All druggists refund the money if it fails to cure. E. W. Grove's signature is on each box. 25c.

DEATH CALLS MRS. WALBRIDGE

Was a Teacher in the High School For Many Years.

Mrs. Jeannie M. Walbridge, who for thirty years has been a resident of Oakland, and who has been connected with the School Department of this city, died this morning at 5 o'clock at her home, 609 Eleventh street.

Mrs. Walbridge was for years a teacher in the Oakland High School, and she was considered one of the best teachers in the department.

She took a keen interest in her work, and her kindness and gentle manner endeared her to the many pupils whom she has taught.

She was a native of Stafford, Conn., and was 69 years old at the time of her death. The funeral will be held Wednesday noon from Brown's undertaking parlors, and the interment will be private.

PROCEEDINGS IN THE HOUSE.

The Urgency Deficiency Bill Will Come Up Tomorrow.

Associated Press Dispatches by The Tribune's Special Leased Wire

WASHINGTON, Jan. 15.—June W. Gayle of Kentucky, who was elected to succeed the late Representative Settle, appeared before the bar of the House and was sworn in.

Mr. Cannon (Ill.) from the Committee on Appropriations, reported the urgency deficiency bill and gave notice that he would call it up for consideration tomorrow.

On motion of Mr. Clark (N. H.) a resolution was adopted calling upon the Secretary of State for information relative to the status of the agreement between Great Britain and the United States, which prevented the United States from building, arming or manufacturing more than one war vessel upon the Great Lakes.

Saturday next, commencing at 1 o'clock, was set aside for paying tribute to the memory of the late Representative Danford of Ohio, and Saturday, January 27th, for paying tribute to the memory of the late Representative Baird of Louisiana.

Mr. Babcock, chairman of the Committee on District of Columbia, then claimed the day for the consideration of the District of Columbia business.

Died.

HARRIS—In this city, January 13, 1900, Ann Harris, widow of the late John Harris of Brooklyn, New York, and sister of the late John Ames, sister of Martha and Josiah P. Ames of this city, a native of England, aged 88 years, 2 months and 20 days. (Brooklyn and New York papers please copy.)

Friends and acquaintances are respectfully invited to attend the funeral TOMORROW (Tuesday), January 16th, at 1 P. M., from her late residence, 628 Thirty-second street. Interment private, Mountain View Cemetery.

COLLIER—In this city, January 14, 1900, Maria Collier, beloved wife of the late John Collier and mother of John J. Collier and Mrs. William Sullivan and the late Mrs. Margaret Lenz, a native of County Carlo, Ireland, aged 55 years.

Friends and acquaintances are respectfully invited to attend the funeral on WEDNESDAY, January 17, 1900, at 8:30 A. M., from the residence of her son, 711 Castro street, thence to the Church of Immaculate Conception, where a requiem mass will be celebrated for the repose of her soul, commencing at 9 A. M. Interment, St. Mary's Cemetery, Oakland.

WALBRIDGE—In this city, January 15, 1900, Jeannie M. Walbridge, a native of Stafford, Conn., and for many years a teacher in the Oakland High schools.

Friends and acquaintances are respectfully invited to attend the funeral WEDNESDAY, January 17th, at 12 o'clock M., from the parlors of Albert Brown, 468 Thirteenth street. Interment private.

BRISTOL—In this city, January 14, 1900, Charles W. Bristol, a native of Connecticut, aged 42 years.

Friends and acquaintances are respectfully invited to attend the funeral TOMORROW (Tuesday), January 16, 1900, at 2 P. M., from the funeral parlors of James Taylor, No. 520 Thirteenth street, near Clay. (Amador papers please copy.)

CLASSEN—In Alameda, January 14, 1900, Johanne Classen, a native of Germany, aged 53 years and 11 months.

DIERKS—In the German Altenheim, Fruitvale, January 14, 1900, Mrs. Friedericke Dierks, a native of Mecklenburg, Germany, aged 75 years, 6 months and 9 days.

EXTRAORDINARY!

$15,000 worth of stock and fixtures will be closed out as a whole or in lots to suit. J. A. Munro, who is going to leave for Honolulu, desires to state to the public that his entire stock of furniture, carpets and fixtures will be sold at cost or less. He means business. Sale lasts until the entire stock is sold. A golden opportunity.

N. B.—Any person desiring to go into one of the best paying businesses on this side of the bay will be made a rare offer.

J. A. MUNRO & CO.,
1517-19 Park street, Alameda.

Sunset Wine Co.

(Successors to Landregan Bros.), 918 Broadway. Blake block, a fine line of wines and liquors. A perfect family liquor store. Free delivery. "Pop" Bemis, manager. Hot lunch. Phone, Main 870.

C. W. Kinsey Dealer in New Style Household Furniture, Carpets, Ranges, Etc.

Modern furniture bought, exchanged or sold on installment payments. Cash discount given instead of "trading stamps." 567 Thirteenth street.

DON'T RUIN YOUR HEALTH

By drinking "doctored" Wines, as they are too cheap to be good. We guarantee the purity and age of all our Wines and Liquors

The Best For Invalids and The Sick Room

ST. GEORGE VINEYARD

WM. BEYER & CO. - Agents
470 Eighth Street
Between Broadway and Washington Streets
Free Delivery Tel., Red 3669.
OPEN SATURDAY EVENINGS.

KAHN BROS. KAHN BROS.

Many Alterations GOING ON HERE Many Choice Bargains

WAISTS and WRAPPERS

Moved to the main floor end of first aisle.

LADIES' WRAPPERS

All $1.00 Wrappers, during sale.....74c
All 1.25 Wrappers, during sale.....98c
All 1.50 Wrappers, during sale.....$1.19
All 1.75 Wrappers, during sale.....1.29
All 2.00 Wrappers, during sale.....1.43
All 2.50 Wrappers, during sale.....1.98
All 3.00 Wrappers, during sale.....2.19
All 3.50 Wrappers, during sale.....2.48

Silk Waists one-quarter off marked price

LADIES' WOOL WAISTS

All $2.50 Waists, during sale...$1.79
All 3.00 Waists, during sale...2.12
All 3.50 Waists, during sale...2.48
All 4.00 Waists, during sale...2.98

CLOAK DEPARTMENT

About a hundred Cloaks, Capes, Suits and Skirts—last season's goods—none worth less than five dollars and many up to fifteen dollars, all at the uniform price of $2.50

MILLINERY DEPARTMENT

Shows extraordinary values

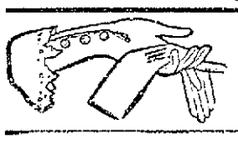

KID GLOVES

Here is to be found the Best Dollar Glove on earth at..... 84c

KAHN BROS.

"The Always Busy Store"
N. E. Cor. Twelfth and Washington
OAKLAND

FOR SALE.

Hotel Metropole.
13th and Jefferson
R. M. BRIARE, Prop.

ARLINGTON HOTEL
UNDER NEW MANAGEMENT
N. E. Cor Washington and Ninth Sts.
Telephone, Red, 3396.
Transient Guests Solicited. Rates Reasonable.
M. W. WILLIS & ROYAL L. SWEANY Proprietors

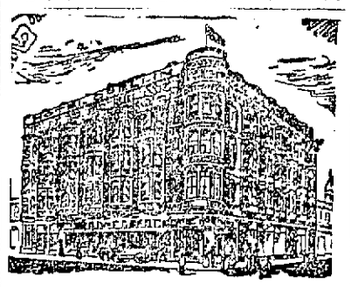

The Most Favorably Located and Leading Hotel of Oakland. Corner Tenth and Washington streets, Oakland.

Galindo Hotel
Mrs. B. ALLEN, Proprietor
EIGHTH STREET
Bet. Broadway and Franklin Oakland, Cal.

THE LEADING AND LARGEST HOTEL IN OAKLAND

We make a specialty of suitable Cuisine unexcelled. Chef the best obtainable. Sample room for commercial travelers. Liberal Terms to Permanent Boarders.

American Plan—$1.50 and $2.00 per Day

COAL Telephone Main 545

J. ROHAN

Save money by buying your Wood and Coal from Where you can get it at your own price. Lots of 2240 lbs. in bulk delivered from wharf.
OFFICE AND YARD
N. E. Cor. 5th & Washington Sts

NOTICE TO CREDITORS.

Estate of Mary B. Snow, deceased.

Notice is hereby given by the undersigned, administrator of the estate of Mary B. Snow, deceased, to the creditors of and all persons having claims against the said deceased, to exhibit them with the necessary vouchers, within 4 months after the first publication of this notice, to the said administrator, at the office of Cary Howard, 969 Broadway, Oakland, which said office the undersigned selects as his place of business in all matters connected with said estate of Mary B. Snow, deceased.

R. W. SNOW,
Administrator of the estate of Mary B. Snow, deceased.

Dated, Oakland, January sixth, 1900.

CARY HOWARD, Att'y for Administrator.

SHERIFF'S SALE.

THOMAS W. CORDER, Plaintiff, vs. ALFRED WOOD, JR. WOOD and WILLIAM E. GRIFFITH, Defendants. No. 16,567.

By virtue of an execution issued out of the Superior Court of the county of Alameda, of the State of California, in the above entitled cause, wherein Alfred Wood and Elvina Wood recovered a judgment in the above entitled cause against William Edwin Griffith, on the 6th day of December, A. D. 1899, for the sum of three hundred and nineteen and 6-100 dollars, United States gold coin, besides interest, I have this day levied upon all the right, title, claim and interest of said defendant, William Edwin Griffith, of, in and to the following described property standing on the records of Alameda county in the name of William Edwin Griffith, and particularly described as follows:

All that certain parcel of land situated in the city of Oakland, county of Alameda, State of California, and described as follows:

Beginning at a point on the southeasterly line of Fairmont avenue, distant thereon southwesterly thirty-six (36) feet from the intersection of the northeastern boundary line of the Walsworth 100 acre tract with the said line of Fairmont avenue, and running thence southwesterly along the southeasterly line of Fairmont avenue thirty-two (32) feet; thence southeasterly on a line parallel with the northeastern boundary line of the Walsworth 100 acre tract one hundred and fifty-eight (158) feet; thence northeasterly on a line parallel with Fairmont avenue thirty-two (32) feet; and thence northwesterly parallel with said northeastern boundary line of the Walsworth 100 acre tract one hundred and fifty-eight (158) feet to the point of beginning; being a portion of lot No. 1 of said Walsworth 100 acre tract.

Public notice is hereby given that I will on

THURSDAY, THE 18TH DAY OF JANUARY, A. D. 1900.

At ten o'clock A. M. of said day, in front of the Broadway entrance of the Court House of the county of Alameda, in the city of Oakland, sell at public auction, for United States gold coin, all the right, title, claim and interest of said defendant, William Edwin Griffith, of, in and to the above described property, or so much thereof as may be necessary to raise sufficient money to satisfy said judgment, with interest and costs, etc., to the highest and best bidder.

OSCAR L. ROGERS, Sheriff.
Dated, Oakland, December 22d, 1899.

SANTAL-MIDY

These tiny Capsules are superior to Balsam of Copaiba, Cubebs and Injections. They cure in 48 hours the same diseases without any inconvenience. SOLD BY ALL DRUGGISTS

WE

Make Discoveries Here. Your Glasses may be wrong. We make them right. Eyes examined free

NOE, The Optician
460 7th St., adjoining S. P. depot

E. C. LYON
SELLS
FURNITURE
CHEAP
Special Cut Prices this week to reduce our STOCK and RAISE CASH.
All Goods Marked in Plain Figures
GET OUR PRICES
412—Eleventh Street—412

TOO LATE FOR CLASSIFICATION.

WANTED—An elderly lady or girl of 16 to help in a small family. Call afternoons, 1151 Jefferson st. e

GIRL for general housework. Call Thursday at 1220 Twelfth ave. e

WANTED—Boy to serve newspaper and magazine route, also collect on same; wages $3 per week. Address S. B., box 6, Tribune office. d

FOR SALE—Upright piano, in good order, for $90; must be sold. Enquire at Brunswick Hotel. x

COUNTY NEWS

STUDENT GOES ON WARPATH.

Mixes It Up With Conductor and Goes to Prison.

BERKELEY, Jan. 15.—Robert Jones, a student at the University was arrested yesterday on a complaint charging him with disturbing the peace. The complaint was sworn to by Conductor Robert Ralston of the Berkeley local.

The charges are the result of a row which Jones created on the train about two weeks ago. He was finally ejected from the train. He was thrown so violently that his head struck a rail rendering him unconscious. He was taken back into the train which continued on its way to Berkeley. On the way Jones recovered consciousness and again began fighting.

Jones will now have to answer to a charge of disturbing the peace. When arrested he deposited $20 cash bail and was released.

ADDRESS BY JORDAN.

President David Starr Jordan addressed the congregation of the First Unitarian Church yesterday morning on the subject, "Decay of Nations."

He declared that peace was the remedy for all the social ills claiming that war resulted in a survival of the unfittest and a consequent degeneration of the race. He prophesied the breaking up of the British Empire within the coming century.

"Send forth the best ye breed," he said, "and you will soon breed Chamberlains, men who follow Rhodes instead of Gladstone."

He stated that the remedy for this degeneration lay in the doing away of war and the cultivation of the doctrine of "Peace on earth good will towards men."

YOUNG MEN ENTERTAIN.

The young men of the North Berkeley Congregational Church gave an interesting entertainment in the church parlors last Friday evening. The affair was entirely in charge of the young men who rendered the following program: "Chewing the Rag in General," by H. W. Finley; vocal solo, Fred Peake; flute solo, by Malcolm Carruthers accompanied by Mr. Bossert; a four act drama entitled "How Pat Got On the Force;" "My Experience With Hornets," by Robert May; trombone solo, Frank Howard; flute solo, Malcolm Carruthers; selection by orchestra.

At the close of the program light refreshments were served and a social time enjoyed.

FUNERAL OF A BABY.

The funeral of Eleanor Annie Sisterna, the baby daughter of Mr. and Mrs. Emil Sisterna took place yesterday afternoon at 2 o'clock from the family residence, 1920 Fourth street, West Berkeley. The interment took place in St. Mary's Catholic Cemetery.

NEWS NOTES.

Mrs. C. Massey is visiting friends in Alameda.

Rev. Hugh T. Dobbins of Eureka is visiting his parents Rev. and Mrs. H. H. Dobbins of this place.

ELMHURST.

ELMHURST, Jan. 15.—The Christian Endeavor Society of the Presbyterian Church has elected the following officers: President, S. George Rankin; vice-president, Miss Karman; secretary, Miss Tweed; treasurer, Miss Van Ansdale; corresponding secretary, Miss Jones.

Chairmen of Committees: Lookout Committee, Miss Tweed; Prayer-Meeting Committee, Miss Van Ansdale; Missionary Committee, Miss Jones; Social Committee, Rev. E. E. Clark; Flower Committee, Miss Boyce.

OFFICERS ELECTED.

Elm Camp No. 261, Woodmen of the World, will have the following officers during the next six months: James H. Walters, consul commander; Frank Storer, adviser lieutenant; M. Nulty, banker; J. D. Armstrong, clerk; John Skelly, escort; E. C. Ballard, watchman; Philip Barbin, sentry; Newton Gray, Chas. Critchlow and Thomas E. Sawyer, managers; Dr. W. F. Lynch, physician.

NEW TIES.

The Electric Railway Company is in receipt of a consignment of 900 redwood ties. The company will soon commence the work of raising the grade of the track between the Seminary avenue culvert and High street. The ties will probably be used in making the new road bed.

NEWS NOTES.

E. P. Thompson and family have moved into the Pitts cottage on Jones avenue, just opposite the school house.

The electric clock just opposite the power house has been returned. About a week ago it was found necessary to take the clock to Oakland in order to have it cleaned and repaired. It was very much missed, as passers are in the habit of setting their watches by it. It also furnishes the correct time to the car men.

DUNSMUIR'S ARE NOW IN NEW YORK.

Mr. and Mrs. Alexander Dunsmuir are still occupying apartments at the Imperial Annex and attracting considerable attention. Especially are people interested in Mrs. Josephine Bowers Wallace Dunsmuir, the woman who kept her marriage secret for twelve long years.

Mr. Dunsmuir is confined to his rooms by rheumatism, but the matronly bride has been busy receiving friends who knew her in her California salad days. She has met several of those who first made her acquaintance at the Benicia convent in early times, and who are now here—among others, Mrs. Sophie Rousdell Machavoie. Naturally, Edna Wallace, her daughter, is with her frequently. Mrs. Dunsmuir says:

"We will remain several weeks yet, then hie ourselves off to Victoria to attend to Mr. Dunsmuir's business interests and make the acquaintance of my mother-in-law, after which back to our Alameda fruit farm, the greatest place on earth."—D. F. Verdinal's N. Y. letter.

[The Dunsmuirs own the old Souther farm near San Leandro.]

FOR DYSPEPTICS

There is no reason why anyone should suffer from dyspepsia or any stomach trouble. Hostetter's Stomach Bitters cures constipation, indigestion, dyspepsia, malaria fever and ague. It has done so for fifty years. Any druggist will sell it to you. Take it faithfully. It will regulate the bowels, improve the appetite, and bring back health and strength. See that a **Private Revenue Stamp** covers the neck of the bottle.

A BLOOD PURIFIER AND FLESH BUILDER **Hostetter's Stomach Bitters**

RACING GOES TO TANFORAN.

Emeryville Race Track Will Reopen Next Week.

EMERYVILLE, Jan. 15.—The racing will continue at Tanforan Park for another week. This will make a meeting of three weeks held at that place. It will be followed by a three weeks' meeting at the Emeryville track. After that the two weeks' meetings at each place will be resumed.

The three weeks' meetings are being held at each place in order to more evenly divide the holidays between the two tracks. Both Thanksgiving and Christmas occurred while racing was going on at the Emeryville track, and had the two weeks' meetings continued, Washington's birthday, would also have found the ponies on this side of the bay. Only one holiday, that of New Year's day, has occurred while racing was going on at Tanforan. As a holiday nearly trebles the receipts at the track without in any way increasing the expense, the Emeryville track has been getting the best of it. In order to even matters, the three weeks' meetings will be held, thus giving the Tanforan people the benefit of the holiday on Washington's birthday.

If the present agreement between the California and the Pacific Coast Jockey Clubs continues in force during another year, the meetings will be reversed next year; the Pacific Coast Association having the Thanksgiving and Christmas holidays at Tanforan Park, while the California Jockey Club will be holding meetings at the Emeryville track on New Year's day and on Washington's birthday.

PAY DAY.

Next Saturday is pay day at the Judson Works. Had it not been for the Christmas and New Year's holidays, on which the works were closed, the pay roll this month would have been one of the largest on record, as the plant is now running full blast.

STEAMER AT EMERYVILLE.

The steamer Sea Gull left the Judson Works on Friday last with a cargo of sixty tons of wrought iron which she took to the company's warehouse in San Francisco to be stored. It is not often that a vessel docks at Emeryville, as the wharf facilities are poor. The freight by rail, however, is much higher than that by water, and consequently the vessel was chartered by the company to transfer the iron across the bay.

NILES.

NILES, Jan. 15.—The newly elected officers of Niles Lodge, I. O. O. F. were duly installed on Monday evening by District Deputy Grand Master Geo. A. Cash before a very large assemblage of invited guests and visiting brothers. Shortly after 8 o'clock the officers of the Grand Lodge were announced, the following brothers of Mission Peak Lodge represented the following offices: District Deputy Master, Geo. A. Cash; Grand Marshal, Morris Brewer; Grand Warden, C. J. Bond; Grand Secretary, S. E. Vandervoort; Grand Financial Secretary, Wm. Blacow; Grand Treasurer, L. E. Osgood.

The ceremony of installing the officers into their respective chairs was most impressively executed, and just before the close of the ceremony District Deputy Cash spoke as follows:

"This installation of the officers-elect of this lodge to serve during the ensuing term is now approaching completion. It but needs the official declaration of the representative of the Grand Lodge to complete the ceremonies before making this official declaration. I am pleased to make a few brief remarks upon the welfare of this particular lodge of the Independent order of Odd Fellows, known to the public as Niles Lodge 382, and settled in this elegant and substantial building. Looking backward about six years I recall the fact of its organization and well remember the part I took in those ceremonies. Steadily and healthfully this lodge has grown in membership, making its greatest record in the last six months. And now looking forward what will the year 1900 bring? How many new members, how many pleasant meetings, how much greater attention to the holy principals of Friendship, Love and Truth. Trusting your numerical strength will be more than double and wishing you good cheer and prosperity I bid you all a happy New Year."

Recitations were rendered by Miss Edith Jackson of Irvington, Mr. Edgar and Jerry Murphy. Judge Tilden gave a short talk on Odd Fellowship, telling of its early history and its present growth.

Card tables were then arranged for those desiring to while away an hour at whist. At 11 o'clock a bounteous repast was served, after which the floor was cleared for dancing. Thus came to a close one of the most interesting public gatherings ever held in Niles.—Press.

GOLDEN GATE.

GOLDEN GATE, Jan. 15.—At a meeting of the San Pablo avenue Improvement Club last Friday evening the movement to have cement sidewalks laid on San Pablo avenue from the railroad station on Stanford avenue to Sixty-first street was endorsed.

The membership of the club is made up entirely of those owning property on San Pablo avenue in Golden Gate. Several of the large property owners on this avenue have been doing their best to prevent the City Council from ordering this work done, claiming that sidewalks should not be laid until the street had been graded and macadamized. The action of this club removes all opposition to the sidewalks which have already been ordered laid by the City Council.

DANCE POSTPONED.

The dance which the Les Amis Social Club had announced its intention of giving on the 26th of this month has been indefinitely postponed.

NEW RESIDENTS.

J. Corvin and family of San Francisco have recently rented the Dennett house on Fifty-third street and are now settled in their new home.

J. G. Maloney, one of the watchmen at the Emeryville race track, has rented the Bishop house on Fifty-third street and has moved his family into it.

NEWS NOTES.

Ed Linderman has recently moved from Vallejo street to the Davis property on Alcatraz avenue.

Jerry Myall has moved to Oakland, where he will reside in future.

IRVINGTON.

IRVINGTON, Jan 15.—W. Durham will leave for Chicago in about ten days.

Landlord Olney of the Gregory House, Centreville, was visiting in town Monday.

The rainfall this year to date is only 1.01 inches less than the total for all of last season.

Geo. Cash attended a meeting of the trustees of the Union High School on Saturday.

Mrs. E. B. Thompson has been visiting in Oakland and San Francisco during the past week.

Mr. and Mrs. T. B. Straven will leave for Seattle, where they will make visit for a month.

Our public school opened Monday morning. Miss Minnie Galindo officiated as the new teacher.

The heavy wind of last week blew at least 500 oranges from the trees in the garden of H. Crowell.

Mr. and Mrs. Tony Silva and Miss Irvine of Sunol, were visitors at the home of Mr. Ed Roderick over Sunday.

Miss Georgie Black was knocked down by a runaway horse at her uncles' home on Thursday and luckily escaped with a severe shaking up.

Will Blacow is now wearing a butcher apron of the most approved pattern. He is employed by Ed Weston in his butcher shop and is prepared at all times to cut off fine fat, juicy steaks for the many patrons of the shop.

Our School Trustees mean to have our public school conducted on progressive principles. They have decided to have physical culture taken up, which will be under the supervision of Miss Edith Jackson of this place. This new departure, which by the way, quite an important one, will be introduced into the school during the coming week.—Press

HAYWARDS.

HAYWARDS, Jan. 15.—At a recent meeting of the Board of Trade J. E. Geary clearly defined the cause of Haywards' bad streets. He spoke as follows:

"The fault, gentlemen, has not been all with the Boards of Trustees. But the main difficulty has been dissension among the citizens at large, with all trying to pull different ways. We have had on our Board of Trustees conscientious and faithful men. But they could do little in the fact of opposition from every quarter. Those who oppose the Trustees' action do it generally from stubbornness, more than because they think the proposed measure is wrong. In the scheme for a town's advancement there is no time or place for a tug of war. We must all know that. The sooner we join sides in questions for progress the better it will be for all."

NEWS NOTES.

The Ladies' Aid Society of the Trinity Church will give a ten-cent social next Wednesday evening in Guild Hall. The ladies hope to raise money to pay the church taxes in this way.

M. C. Petersen has been invited to represent this district at the State Board of Horticulture.

Thomas C. Garrie of El Dorado county has recently purchased the old Muzzy place.

Dr. J. D. Tilson and family will occupy the cottage on the corner of Second and D streets, having decided to remove to Haywards.

LETTER LIST.

Antonio Betino de Bettencourt, F. E. Correa, Anton Christiansen, Andreas Hansen, Mrs. Annie Heatley, R. C. Kenady, Jose Rodrigues de Roza.

LODGE OFFICERS.

Eucalyptus Lodge, F. & A. M., held an installation of officers on Saturday evening. District Inspector F. B. Ogden visited the lodge and conducted the services. At the close of the installation the members of the lodge adjourned to the Haywards Hotel, where a banquet was served in honor of E. A. Schafer, who has served as master of the lodge during the last two terms. During the evening addresses were made by Judge Ogden and Rev. L. J. Garver.

The officers of the lodge are: Master, H. A. Schafer; junior warden, Andrew Ramage; secretary, H. E. Bruner; treasurer, Charles Prowse; senior deacon, A. W. Musson; junior deacon, William Thomas; tyler, E. O. Bennett.

LORIN.

LORIN, Jan. 15.—The Christian Endeavor Society of the Park Congregational Church have elected the following officers for the coming year:

Senior Society — President, A. P. Wright; vice-president, Miss R. A. Ronaldson; recording secretary, Miss Olive Jones; corresponding secretary, Miss Grace Irwin; treasurer, Miss Christine Staats.

Junior Society — President; Miss Lottie Sheridan; vice-president, Elmer Burke; secretary, Miss Anna Gray; treasurer, Robert Rutherford.

At a meeting held at 4 o'clock yesterday afternoon the following officers were duly installed.

DANGEROUS FUN.

A number of the young men who lounge about the street corners of Lorin decided to have a little fun Thursday evening by breaking in the door of Wiemann's saloon on the corner of Felton and Adeline streets.

The boys succeeded in breaking in the door but will probably pay dearly for their fun, as four of them have been arrested on warrants sworn to by Wiemann. They will be tried before Justice Edgar during the coming week. They will probably get off with light sentences, as Wiemann now realizes that the boys meant no serious harm and says that he does not expect to prosecute them.

The names of those arrested are Thos. Woolley, Harry Martin, Frank Waterbury and John Rivers. A warrant is out for another young man who is alleged to have been with the crowd.

PERSONAL.

Rev. Cook of Sunol preached in Park Congregational Church yesterday morning. He took as his subject, "In the Beginning God."

Miss Mabel Whitney of Stege is visiting her cousin, Miss Grace Irwin.

WILL TRY TO HAVE THE ROAD REPAIRED.

Secretary Wilber Walker of the Merchants' Exchange has sent the following self-explanatory letter to Supervisor William Hemme of Contra Costa county:

"Dear Sir:—The road leading to Shepard Pass is almost impassable on the Contra Costa side. Will you please let the Merchants' Exchange know when you can have it repaired. As you are aware, the residents of Redwood Canyon are compelled to come to Oakland to sell produce and buy supplies and at present it is almost impossible for them to travel in any direction. Hoping to hear from you, I remain,

Yours truly,

"WILBER WALKER,

"Secretary Merchants' Exchange."

EDITOR W. D. RIDEOUT IS ON A VISIT.

Mr. W. D. Rideout, editor of the Lake County Bee, has been in Oakland for the past day or two looking up friends and business matters. Mr. Rideout is an aspirant for the Postmastership at Lakeport, where he resides, and being not only an active supporter of the Administration but influential and popular as a citizen of Lake county, his prospects are regarded as favorable. Having lived in Lakeport off and on for twenty years, he is thoroughly familiar and identified with the interests of that section, and as postmaster will serve them with more than ordinary ability.

BUY THE GENUINE

SYRUP OF FIGS

... MANUFACTURED BY ...

CALIFORNIA FIG SYRUP CO.

☞ NOTE THE NAME.

TOOK TOOTH OUT OF THE HORSE'S EAR.

Mrs. M. E. Black Secures Appointment in San Francisco.

Funeral of the Late August Fuchs Was Held Yesterday.

LIVERMORE, Jan. 15.—County Treasurer Feldler of Oakland is in town to assist in the installation of officers of Los Positas parlor, N. S. G. W., tonight, and incidentally to try some of the tamales at the banquet.

A FREAK OF NATURE.

Eugene Allen, the well-known veterinary surgeon, performed an operation one day this week that was at once unique and delicate. One of Martin Barth's horses showed signs of distress and failing to locate the cause he called in Mr. Allen, who made a searching examination. He found a peculiar protuberance or growth below one of the animal's ears. Strange to relate, this cause proved to be a tooth which was removed without any deep cutting or the loss of any great quantity of blood. How the processes of nature were so reversed as to make the tooth grow upward and so far from its natural location is one of nature's mysteries, and is without a parallel as far as known. There is no doubt of the fact, however, as the operation was witnessed by a number of people who vouch for the circumstances as related above.

THE SEASON'S RAINFALL.

Following is a statement of rainfall for the season according to Agent Mitchell's rain gauge at the S. P. depot:

October	2.52
November	2.40
December	2.07
January—	
2	.68
3	1.25
4	.09
5	.10
7	.18

Last season to date, 5.38 inches.

August Fuchs, an old resident of the valley and a former school trustee in the Vista district, died on Friday, after a long illness. His funeral took place yesterday, the remains being interred in Masonic cemetery.

Mrs. M. E. Black, formerly of this place, widow of the late Hon. J. F. Black, has been appointed matron of the San Francisco County Hospital at a salary of $60 per month.

John Dougherty, a former Livermore boy, is expected home from Dawson in a few days. Dougherty has been manager for Alex McDonald, the Klondike king, and also acted as Deputy U. S. Consul in the land of the midnight sun.

Miss Tottie Mitchell is spending a few weeks in Oakland as the guest of Mrs. O. D. Whitney.

John R. Merchant of Oakland was in town yesterday.

Philip Meyer of the Livermore Gas-light Co. is in town superintending the erection of the new electric light plant.

The officers of ofLs Positas Parlor No. 66, N. S. G. W., will be installed tonight. A tamale banquet will follow the installation.

Fannie Hills' Female Minstrel Company from Los Angeles will play at Farmers' Union theater January 23d.

THE CHRISTIAN AT THE MACDONOUGH.

"The Christian," which comes to the Macdonough Theater Monday and Tuesday, January 15th and 16th, is unquestionably one of the most powerful productions the stage has had in many years, and its predestined triumph loses no verity at close range. In adapting the piece for the theater, Mr. Caine has, of necessity, made some radical changes in its construction and purposes. Even in the day of high art and art alone, footlight versions of moral sermons never proved what they have might have been, and the author has had the good sense to see this and to profit by it. In making "The Christian" a play, therefore, he has taken care that it shall first be essentially a love story, and to that end, he removed from his former version everything but the character of John Storm and Glory Quayle, with the motive of their difficulty, that he might have a foundation and only a foundation on which to rebuild his structure. Many of the stronger incidents of the book have been used in propping up the new effort, and some bits of the discussion that waged in the novel have forced themselves into form, too, but the main part of the matter arranged has passed through the skillful hands of a man who knows the value of what he destroyed and the superior uses of that with which he replaced it.

The scene is laid in the "Ruins of Peel Castle," Isle of Man. All the characters are introduced, and to the surprise of the readers, the wicked Lord Chap and Horatio Drake are introduced as friends of Glory, who have known her for years. The suggestion that as pretty a girl as Glory will not remain a hospital nurse long after she reaches London is made thus early in the play by Drake, so we are prepared to find her launched in her music hall career on the rising of the first act curtain. John Storm, already working in his career as a slum missionary in Soho Square, visits Glory in the saloon of the music hall and proceeds to lecture her in most amazing plain talk on the danger she is in from her surroundings. John tells Drake and Lord Robert that he will not rescue Glory from them. His lordship says, "Oh, it is a duel?" John Storm replies "Yes, the duel: you for her body and I for her soul." The next act passes in the the Soho Square missionary club-house, where all the villains of the piece—there are four of them—go to tell Storm that they have bought the place to add it to the music hall, so give Glory more room to triumph in. Glory has her opportunity to score in the next act. This is in her apartments, where is enacted the scene which Mr. Caine disliked exceedingly to be told made the popularity or notoriety of his book. Glory alone in her apartments at midnight, is visited by Storm, who comes with the avowed intention of making her pray and then killing her. His uncomfortable idea being that that is the only way of saving her soul. Over fifty people take part in the play, and two cars are necessary to transport the massive scenery. The cast includes a number of well-known players, conspicuous among whom is Miss Effie Ellsler, whom the critics of other cities pronounce an ideal Glory Quayle. J. M. Colville, a romantic actor of metropolitan reputation, is said to share the honors as John Storm.

Effie Ellsler, who plays the role of Glory Quayle in "The Christian," is one of the most talented and versatile actresses on the American stage. To a charming personality she unites an artistic training and a dramatic force that have won for her the highest praise wherever she has appeared. Her interpretation of the part of Glory Quayle is a singularly fascinating blending of sweetness and power, and the infatuation of John Storm for such a woman is easy to understand.

Frank Weston, who will appear in the role of the minister, John Storm, is an actor of sterling merit, who has won a high place in his profession and is a popular favorite.

DANGER OF A DUEL AT SAN LEANDRO

Editor and Judge May Meet on the Green.

People Waiting to See Judge Quinn Whip Editor M'Carthy.

The honor of Judge James E. Quinn of San Leandro is at stake.

His friends say that there is only one way to wipe out the insults heaped upon him by Editor Dan McCarthy of the San Leandro Reporter.

The Judge must fight.

His friends are particularly waiting for him to challenge the editor.

McCarthy is spoiling for any kind of an old fight.

Judge Quinn is no slouch. He is a fighter when he gets started, but the trouble is he is hard to get started.

The Judge recently decided a case in favor of a defendant, and Editor McCarthy has been roasting him ever since.

The whole town of San Leandro is awaiting the battle between the lawyer and the editor.

The people say that blood is sure to flow.

In the last issue of the Reporter these compliments are paid to His Honor, Judge Quinn:

There was a judge in our town— the cutest you ever saw,
He was chuck full of cuteness—but awful shy on law,
He gave his mercy to the rich man,
His wrath he spent on the poor,
He spared the Brooklyn Township Uitlander,
But he punished the San Leandro Boer.
—Indian Pete, 48 Id.

This week's "Standard" has another "piece" signed by James E. Quinn. James mounts the editorial tripod—or some one else does—and proceeds to peel great wads of epidermis off the offending editors of this journal. It is, perhaps the most scalding pasquinade since the days of Juvenal, infinitely superior to the famed philippic which Dr. Johnson hurled at Junius. In elegance of irony, concinnity of satire and nerve of invective Jas E. Quinn has no equal. He hath burst upon our literary horizon like a bifurcated comet "shaking war and pestilence from its horrid hair," and woe betide the unlucky wight upon whom he shoots the Parthian shafts of his intellectual sagittary. The editor of the Reporter feels as tho' he had trodden upon an adult dynamite bomb or been been caught in an Elmhurst cyclone without life insurance.

We do not wonder that James E. Quinn is so in love with his composite "piece" that he signs it; he should also get it framed. When he deposeth that the editor of this journal is so densely obtuse that he cannot rise to a proper appreciation of the Quinnesque legal motto "God help the rich, the poor can beg," the editor must confess that he is a veritable neophyte in this peculiar realm of jurisprudence. Before such a learned Theban, such an intellectual Titan, such a mighty legal Philomath as James E. Quinn the editor of this journal can only stand in silent adoration.

James prefaces his "piece" with a modest intimation that the people of San Leandro are tearfully turning to him in this dark hour, and that it becomes his duty as the infallible fountain of justice, wisdom to issue an encyclical. We can but wonder how the world managed to wag along thro' countless centuries without the superintendence of this San Leandro sage. Only a few acres shook when the chief guy of Olympus nodded; but when San Leandro's "Warwick" wags his top knot the round earth trembles. As a legal expounder he takes both the cake and the cook. He seems to be cursed with a judicial bellyache which nothing can cure. He is a Witling of Terror, a natural Jonah, a professional Jeremiah. But like dreams his legal vaticinations go by contraries. When he howls in the morning it's an infallible sign of fair weather; when he laments at midday it presages a victory for Aguinaldo; when he complains at night horsebeans rise in price. He is an inestimable boon to people who comprehend him, a priceless blessing to those who catch on to his legal combination. His idea that the mighty cosmos is forever trembling on the soaped verge of eternal chaos and that he is resolutely holding it back by the burst of its breeches is really an idosyncrasy which gladdens his heart and does nobody harm. At present he is harboring the hallucination that the people of San Leandro have constituted him a board of arbitration to pass upon his raw ragtime decision.

The Reporter has often yearned to take James E. Quinn out into the woods and give him a few verses of good advice. The Reporter would begin by warning him of the evil of too much writing. The writing habit, like wine-bibbing is a pleasant diversion when cautiously indulged; but at last it biteth like a serpent and kicketh all the boards off the barn. The Reporter would explain to him in soft easy words of two syllables that a man utterly incapable of continuity of thought should resolutely maintain a resounding silence.

But even the withering rebuke administered to James E. Quinn at the polls at the last school election seems to fail to reduce his inordinate egotism. He imagines he is directing this city—and he keeps deluging with unripe law the people he has outraged. His pomposity might be tolerated if backed by talent or even faithfulness to his duty; but his marvelous mendacity and ignorance of the primary rules of law are as dense as his egotism is distasteful.

sra-arwe? kw kw gfiibm z zzz

James E. Quinn is giving an excellent imitation of a man who is about to attend his own judicial funeral with vociferous popular approval. He neglected to heed the warning of the immortal Lincoln to the effect that some of the people can be fooled all the time, all of the people some of the time, but all the people cannot be fooled all the time.—San Leandro Reporter.

They make one feel as though life was worth living. Take one of Carter's Little Liver Pills aftereating; it will relieve dyspepsia, aid digestion, giving one and vigor to the system.

When You Are Thirsty

Call at the Galindo Hotel Bar, 411 Eighth street. Bouquet & Frame, proprietors.

Electric Motors for Everybody.

Best power in the world. See those just put in Unitarian Church and Masonic Temple by the Electric Supply Co., 538 Fourteenth st. Tel. brown 695.

THE GAS KITCHEN GRILL ROOM

1062 Washington Street

Between Eleventh and Twelfth

Family Apartments : Popular Prices

Promptness and Neatness. Experienced Chef.

Clecak & Marcovich, Prop's

Phone Main 301.

ADVERTISEMENTS.

STOCKER & HOLLAND ABSTRACT CO.

A. H. STOCKER . . President
J. H. MATHEWS . . Vice-President
ARTHUR P. HOLLAND, Sec'y. and Mgr.

CAPITAL, $100,000

Certificates of Title | A complete set of Tract Indices of all property in the County of Alameda.
Abstracts of Title

STOCKER & HOLLAND BL'DG
808 BROADWAY, OAKLAND
Tel. Main 315

NEW LOUVRE BOUFÉ

14th and Broadway
OAKLAND

J. J. CARROLL, Prop

WHAT DID MARS TAKE?

When Mars, the god of war on high,
Of battles first did think,
He girt his sword upon his thigh
And mixed a drop of drink—

Of course, ATLAS BOURBON. Atlas Bourbon is bracing, it is stimulating and the best in the land.

WE ARE CLOSE TO THE FRONT And can serve you better and quicker than any other house. Call and sample free. A choice stock of table and dessert wines to select from.

QUALITY HIGH CHARGES LOW

MOHNS & KALTENBACH
(INCORPORATED)
29 MARKET ST., S. F. 29
TEL. MAIN 310 ATLAS WINE VAULTS

L. C. BEEM

Wholesale and Retail Dealer in

Poultry, Game,
ETC. ETC.

Foreign and Domestic Fruits and Delicacies

CITY MARKET

S. E. cor. 12th and Washington Sts.
TELEPHONE 853
OAKLAND, CAL.

30 Years in Europe and Australia.

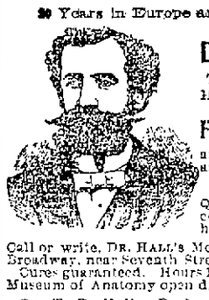

CONSULT, FREE

Dr. T. D. Hall

THE SPECIALIST

He is unsurpassed in the rapid cure of

Female Diseases

and all weaknesses and disorders of Men

Private Diseases Quickly Cured. Recent cases in a few hours.

Call or write. DR. HALL'S Medical Institute, 855 Broadway, near Seventh Street, Oakland, Cal.

Cures guaranteed. Hours 10 to 12, 2 to 5, 7 to 9. Museum of Anatomy open daily. Free to men.

Dr. T. D. Hall's Re-Invigorator stops all Losses in 24 hours. Cures Nervous Debility, Wasting Away, Emissions, Impotency, Losses and all weaknesses arising from errors of youth and excesses; $2 per bottle. 3 bottles for $5. Guaranteed to cure any case.

OPIUM, MORPHINE, LAUDANUM, COCAINE, WHISKEY,

Never failing, harmless, painless, permanent home cure: 40,000 certified cured, proof shown. DR. F. S. ABBOTT, 916 Market st., 5th floor, r. 6.

OAKLAND OIL COMPANY

WEBB N. PEARCH : : : : Sole Proprietor

COAL OIL AND GASOLINE SPECIALISTS

Dealers in Geo. W. Arper's Anti-Trust Superior OILS

S. E. COR. NINTH AND WEBSTER
Phone Main 155

ADVERTISEMENTS.

Annual Clearance Sale

We are closing out all odds and ends at remarkable prices. It will pay you to come and see us.

WESTOVER'S

1118 WASHINGTON ST.

NOTICE

On account of recent developments at the Company's oil wells, all the Treasury stock of the

California Standard Oil Company

is hereby withdrawn from sale, until after next meeting of the Board of Directors.

CALIFORNIA Standard Oil Company,

By J. M. MERRELL, President
M. J. LAYMANCE, Secy. and Mgr.

Wm. Wilson

PIONEER JEWELER

1011 Broadway

BET 10TH AND 11TH

Fine Watch Repairing a Specialty

Established 1866

H. S. Bridge & Co.

MERCHANT TAILORS

622 MARKET ST.

Up stairs—opp. Palace Hotel

San Francisco

Fine Shirts to order

Novelties in Imported Wear

SUNSET LIMITED

Lv. San Francisco..	5:00 P. M. Tues. & Fri
Lv. Fresno.....	10:23 P. M. " "
Ar. Los Angeles....	7:45 A. M. Wed. & Sat
Lv. Los Angeles....	8:00 A. M. " "
Ar. El Paso.....	7:12 A. M. Thur & Sun
Lv. El Paso.....	9:25 A. M. " "
Ar. New Orleans...	7:45 P. M. Fri. & Mon
Ar. Washington....	6 42 A. M. Sun & Wed
Ar. New York.....12:45 P. M.	" "

INITIAL TRIP, FRIDAY, DECEMBER 15th

This magnificent train again, for the Sixth Season, offers its superior service to the traveling public. Its high standard of excellence is abundantly attested by its past brilliant record, and the Southern Pacific management gives the assurance that it will be maintained in all respects, and improved where possible.

For more complete information, call on M. B. DE CORA, Agent, 7th and Broadway, Oakland.

OAKLAND GAS LIGHT AND HEAT COMPANY.

OFFICE BUILDING, THIRTEENTH and CLAY

OAKLAND CAL. DECEMBER 15, 1899

Have you thought a think?

A Gas Stove Saves Worry, Dirt, Smoke and a Whole Lot of Money

Our Gas Rates are the Cheapest in the State.

Don't forget that if your Gas burns poorly, a word to our office will insure attention, we will make it burn brightly

WASHINGTON BREWERY

CHAS. HELMKE & CO.

Cor. Fifth and Kirkham Streets

TELEPHONE BLACK 1652 OAKLAND, CAL.

The Oakland Paving Co. with the benefit of twenty years' experience in a quarry, the rock from which is the hardest, toughest and most durable yet used for macadamizing in this State, will execute municipal and private contracts for all branches of street work and will continue to fill orders for the shipment of its rock to other cities. Office—Rooms 321-322, Central Bank Building, Oakland, Cal.

BROWN & McKINNON —OLDEST— Merchant Tailors IN OAKLAND

We carry a full line of desirable staple goods and latest novelties.

LATEST WINTER GOODS NOW IN

Evarts Block 1018 BROADWAY

Oakland Tribune

PUBLISHED DAILY (Sunday excepted)
—at—
413, 415 and 417 EIGHTH STREET
—by the—
TRIBUNE PUBLISHING COMPANY.
WILLIAM E. DARGIE, President.
Delivered by Carrier
—AT—
35c per Month

NOTICE TO SUBSCRIBERS.

Subscribers will please report any irregularity or delay in the delivery of the Tribune. Notice sent to the business office, 417 Eighth street, or by telephone to Main 46 will receive prompt attention.

The Tribune in San Francisco

The Oakland Tribune will be found on sale in San Francisco every evening at the following news stands: Foster & Orear, Ferry Building; Palace Hotel news stand; Grand Hotel news stand; Cooper's, 746 Market street; Hornblower's, Eddy street, between Powell and Mason.

The Eastern offices of the Oakland Tribune are situated at 220 to 224 Temple Court, New York City, and at 317 and 318 U. S. Express Building, Chicago, with Mr. E. Katz as manager.

UNION LABEL — TYPOGRAPHICAL — OAKLAND, NO. 36

AMUSEMENTS.

Macdonough—"The Christian."
Dewey—"The Red, White and Blue."
Columbia—"The Winter's Tale."
California—"The Countess Gucki."
Grand Opera House—"Don Caesar of Inn."
Tivoli—"The Idol's Eye."
Orpheum—Vaudeville.
Alcazar—"Lady Windermere's Fan."
Alhambra—"A Hot Old Time."
Tanforan Park, S. F.—Races all week.

MONDAY.....JANUARY 15, 1900.

A brick trust has been formed in Los Angeles. Its promoters have no occasion to build their castles in the air, if the reports be true of the way they are gathering in all the local concerns in the southern part of the State.

Bishop Fowler of Buffalo, a noted Methodist divine who has just been visiting the West, says that San Francisco's commercial situation is such that some day it is bound to contain the greatest aggregation of human life upon any continent, not even excepting London, New York and the swarming cities of China. That is the kind of faith to have in our future, and it is a pity that we cannot develop more of it locally. Of course, as far as Oakland is concerned, it is a sure thing that if the advance in question ever takes place we will occupy a prominent place in the procession.

Acting Chief of Police Biggy of San Francisco is about to inaugurate a crusade against the bunko steerers. The reform fever is running so high in the sand-hill metropolis that it will soon be able to adopt "The Holy City" as its local and distinguishing anthem. Care should be taken, though, not to run to extremes, for the old adage that extremes meet is remarkably true as regards reforming a municipality, because if the business be overdone, the people will surely sicken of it and turn everything over to the old elements again. However, in the case of the bunko steerers it is to be hoped that they will be run out of this section, for they are little more than highway robbers.

THE WAR IN SOUTH AFRICA.

It looks now as if the long series of disasters that have so far attended the British campaign against the Boers was about to be relieved by a decisive action that will restore the prestige of Great Britain, which has suffered so severely through the blunders of her officers. There seems little reason to doubt that a strong force of General Buller's army has succeeded in crossing the Tugela river and that a series of flanking movements against the Boer position is in progress.

This is likely to materially alter the situation in favor of the British. So long as they were compelled, through lack of transportation facilities for leaving the railroad, to deliver frontal attacks on positions that the Boers had strengthened until they were practically impregnable, the British were doomed to defeat. No troops could stand the murderous fire of the Boers long enough to get to close quarters with an enemy that was invisible. The only wonder is that in the gallant but hopeless charges made by the British at Colenso and Modder river their death roll was not greater.

Now that General Buller has succeeded in getting at least part of his army across the Tugela, it looks as if the Boers would have to do one of two things—remain in their trenches exposed to a flank attack that would put them at a disadvantage, or else come out and fight in the open, which is just what the British want them to do.

The success that has attended the Boer campaign so far has been due largely to the fact that political and not military considerations have been the inspiration of the British movements. General Buller's original plan of campaign did not include the invasion of Natal. He proposed to let Kimberley and Ladysmith take care of themselves while he marched his army into the Orange Free State, with Bloemfontein, the capital, as his objective. Had this plan been followed out the Boers would have had to withdraw a large part of their force from Natal for the purpose of protecting their own territory, and as the Free State is comparatively open country, the British would have met the Burghers on something like even terms. But Natal is a loyal British colony that has suffered terribly from the Boer invasion, and General Buller was persuaded by Sir Alfred Milner, the British Governor-General, that for political reasons he should go to the relief of Ladysmith instead of carrying out his original plans. Now that Lord Kitchener is in control of affairs, it can safely be inferred that political considerations will have little weight hereafter in his plans, and that the Boers are likely to be treated to a succession of disagreeable surprises.

CONGRESS OF RELIGIONS.

The Congress of Religions to be held in Oakland shortly under the auspices of the Young People's Religious Union of the First Unitarian Church is a remarkable event in the religious world. Though not the first of these gatherings, it is still a notable instance of the great progress made of late years in the direction of religious fraternity and a recognition of the common goal toward which all the Christian sects are traveling, however their creeds and methods may differ.

It is not many years ago that such a meeting as has been arranged by the young people of the First Unitarian Church would have been impossible. Sectarian feeling was too bitter for friendly discussion from one platform of the claims of the different sects. But in the last few years the churches have become imbued with a kindlier feeling for one another. They recognize the great good that each is doing in its own sphere and in its own way, and realize that the Christian influence, whether it emanate from the humble barracks of the Salvation Army or from the stately cathedrals of the oldest of the Christian churches, is the hope of humanity and the regeneration of the world.

Unmarried society men of Los Angeles have formed a union called the Bachelors' Brotherhood, membership in which involves a pledge not to marry. Why don't the women get even by forming a boycott against every man jack of them and decline either to receive them or to acknowledge them in public or private? That would soon bring the members of the union to their senses, for they don't really mean what they say and are simply trying to attract attention.

The United States Consul at Frankfurt reports that the exports from that point to America have increased about 25 per cent during the past year. That shows that a new danger is abroad in the land. The appetite for Frankfurters is an acquired one, and now that it has taken hold in this country it threatens to supplant the local and once prosperous tamale. Why is not our protective tariff to the rescue on so important a matter?

That Dr. McGlynn's political theories were impracticable is shown by the fact that although he was in receipt of a handsome income he died heavily in debt. Whatever defense his admirers may be disposed to make, they certainly must admit that it looks bad for the preacher of a new economic doctrine not to be able to hold himself up as a living example of his creed.

Whether or not the police have captured the right parties in the suspects now at the City Hall, it is remarkable that the hold-ups and robberies have stopped since they have been behind the bars. This looks like a little more than a mere coincidence.

STONEWALL JACKSON'S WAY

(Written at Oakland, Md., September 17, 1862, within hearing of the guns of Antietam.)

Come, stack arms, men; pile on the rails;
Stir up the camp fire bright!
No growling if the canteen fails:
We'll make a roaring night.
Here Shenandoah brawls along,
There burly Blue Ridge echoes strong,
To swell the brigade's rousing song
Of Stonewall Jackson's way.

We see him now—the queer slouched hat,
Cocked o'er his eye askew;
The shrewd, dry smile; the speech so pat,
So calm, so blunt, so true.
The "Blue-light Elder" knows 'em well;
Says he: "That's Banks; he's fond of shell.
Lord save his soul! we'll give him—";
Well,
That's Stonewall Jackson's way.

Silence! Ground arms! Kneel all! Caps off!
Old Marster's going to pray.
Strange the fool that dares to scoff:
Attention!—it's his way.
Appealing from his native sod,
In forma pauperis to God,
"Lay bare Thine arm! Stretch forth thy rod;
Amen!"—That's Stonewall's way.

He's in the saddle now. Fall in!
Steady! the whole brigade.
Hill's at the ford, cut off; we'll win
His way out, hall and blade.
What matter if our shoes are worn?
What matter if our feet are torn?
Quick step! we're with him before morn.
That's Stonewall Jackson's way.

The sun's bright lances rout the mists
Of Morning; and By George!
Here's Longstreet, struggling in the lists,
Hemmed in an ugly gorge.
Pope and his Dutchmen!—whipped before.
"Bayonets and grape!" hear Stonewall roar.
Charge, Stuart! Pay of Ashby's score,
In Stonewall Jackson's way.

Ah, Maiden! wait and watch, and yearn,
For news of Stonewall's band.
Ah, Widow! read, with eyes that burn,
That ring upon thy hand.
Ah, Wife! sew on, pray on, hope on!
Thy life shall not be all forlorn.
The foe had better ne'er been born,
That gets in Stonewall's way.

—John Williamson Palmer.

HOTEL ARRIVALS.

ALBANY—Mrs. John M. Thomas and son, Grass Valley; L. E. Parker, El Paso, Texas; Miss E. E. Wylie, Santa Rosa; C. W. Mobrine, W. A. Connelly, J. Palmer, Mrs. Frank Forbes, Mr. and Mrs. Wiener, Mr. and Mrs. F. D. Taylor, San Francisco.

METROPOLE—Mrs. A. L. Whitelaw, Mrs. J. B. Blackberry, Portland; A. Martin, Seattle; Mr. and Mrs. W. J. Landers and family, San Leandro; Mr. and Mrs. Geo. D. Hildebrand, Oakland; Miss L. G. Post, Stockton.

CRELLIN—Leo Sickles, Kansas City; Rev. Geo. F. Hall, Decatur, Ill.; Carlton C. Case, Stockton; J. H. Hoffman, Fruitvale; C. W. Whitton, New Orleans; Fred Kumerow, Minnesota; F. T. Dusterberry, Centerville; W. A. Muller, J. H. Holcombe, Mr. and Mrs. W. Lindsay, Mr. and Mrs. W. S. Wands, Harry Brown, Henry F. Peterson, San Francisco.

GALINDO—E. J. Moulton, Knights Ferry; Mrs. A. R. Gray, Fresno; H. D. Hopkins, San Jose; Mrs. Boje, Stockton; Mr. and Mrs. F. Miller, Vallejo; E. Gabrielson, Hutchison, Kansas; E. Gibson, W. A. Thorp, Mr. and Mrs. James Gibson, Remington, Indiana; Mr. and Mrs. Frank Roberts, Vacaville; James Ladlaw, New York.

ARLINGTON—Harold Gerome, San Francisco; Manuel J. Silvey, Oakland; B. Silveria, city; T. E. Comstock, Marysville; R. A. Bruce and wife, Vallejo; Arthur Goodwin, Amador; Sam'l J. Peck, Chicago.

MRS. WHITMORE DIES WHILE IN SEATTLE.

Mrs. Mabel N. Whitmore, whose home was at 1366 Twelfth avenue, East Oakland, died in Seattle on Thursday of pneumonia. Mrs. Whitmore had spent fifteen months visiting two of her children whom she had not seen for many years. She left Oakland in October, 1898, going to Dixon, Illinois, to visit her old home and her daughter, Mrs. Barlow. On her way back she stopped at Seattle to see her son, and while there was stricken with the fatal illness.

Snapshots Taken on Broadway

Judge Ogden's decision seems to be attracting a great deal of attention all over the country. The judgment that a man can stay out all night and be all right is declared by the women to be vicious law. Our photographer today caught a snapshot of a prominent official returning home after being out all night. The wife has just called in her brother, "Shooting Ike," the cigar smoker, to help her out. Can you guess the city official?

Prominent City Official returning home after being out all night.

A short time ago President Rowe of the City Council announced that he was going to cork up. He said he had been talking too much. This is Mr. Rowe's condition after he corked up.

President Rowe of the City Council after he corked up.

There is a county official who always parts his hair in the center. People wonder how he gets such a straight line in the center of his head. THE TRIBUNE photographer has solved the mystery.

County Official who parts his hair in the center.

THEY VISITED THE McKITTRICK DISTRICT.

P. E. Bowles, president First National Bank of Oakland, and F. W. McNear, son of George W. McNear, returned yesterday with M. J. Laymance, the manager of the California Standard and Giant Oil Company from the McKittrick oil fields. The party spent part of two or three days looking over the district, and think from the present development work going on and the producing wells it will be only a short time before the district will be sending forth thousands of barrels of oil daily. The California Standard and Giant Oil Companies are operating three standard rigs and are shipping oil from their producing well, which pumps 150 barrels per day.—Bakersfield Morning Echo.

M. J. LAYMANCE TELLS OF HIS VISIT.

M. J. Laymance, the well-known real estate man, returned Friday from the McKittrick oil fields, and makes some flattering reports as to the progress of the two corporations he represents.

The California Standard and Giant Oil Companies now have four standard rigs at work, and expect to complete their third and fourth well within two weeks.

The California Standard Oil Company is shipping from its first well one carload of oil a day, in addition to supplying their own fuel. The increase of business in the way of freight and travel in the oil fields of McKittrick has necessitated the Southern Pacific Company putting on a daily train from Bakersfield to McKittrick, leaving Bakersfield at 7 o'clock in the morning and returning at 6 in the afternoon.

The McKittrick district is attracting a great deal of attention. Some of the most conservative business and financial men in the State are investing in the oil business in that section.

Mr. Laymance says the companies he represents will no doubt be shipping at least 2000 barrels of oil per day from their wells within six months. The companies are now negotiating to build one of the largest receiving tanks in the State, with a capacity of 60,000 barrels.

Mr. Laymance will return to McKittrick today.

Come Just to See.

Handsome Premiums Given Free.

Great American Importing Tea Co.

1053 WASHINGTON ST.,	Oakland
1237 BROADWAY,	"
1510 SEVENTH ST.,	"
618 E. TWELFTH ST.,	"
1195 TWENTY-THIRD AVE.,	"
1355 PARK ST.	Alameda

SOMNAMBULIST MORRISON SHOT WIFE IN THE BACK.

Strange Story of a Man Who Claims He Did Not Know What He Was Doing--A Mysterious Case.

NEW YORK, January 15.—Alfred d'Athimard Morrison, who shot and killed his wife at Mount Vernon while he was in a putative state of somnambulism, is a man of mystery.

The tragedy occurred on December 28, and the woman died two days later. Morrison said he dreamed that she was a burglar. He was never arrested, and the Coroner also exonerated him. He had been married to his wife twelve years.

Morrison is 38 years old. His father was English, his mother French. He is a natural linguist, a man of pronounced intellectual ability. He speaks several languages with the proper accent. He is studious, and has the gift of imparting his knowledge to others. He was a teacher of French to the children of the wealthy residents of Larchmont and Pelham Manor.

In manner he is excessively polite, his voice is full and melodious and his choice of words excellent. He smokes cigarettes to an abnormal extent. He is erratic in behavior, terribly nervous and subject to strange hallucinations when asleep. This latter characteristic saved him from arrest when he killed his wife a few days after his first wife had charged him with living with another woman in Mount Vernon. It also prevented his arrest when the existence of his first wife became known and a possible motive for the death of the Mount Vernon wife suggested itself.

Morrison, under the name of Frederic Gordon, had married Lillian Archer in Jersey City, Nov. 3, 1892. Mrs. Gordon, as she supposed herself to be, only learned of the existence of the other wife after the latter's death. The Mount Vernon wife never knew of the existence of Mrs. Gordon.

When Morrison was informed that the newspapers had learned of the New York wife he groveled on the floor and wept, tearing his hair and moaning.

"Oh, my poor, dear dead wife! Why should her name be dragged into this. She is the only woman I ever loved. I do not love this other woman. I was a crazy boy when I married her. I left her years ago."

This outburst was made at 7:30 a. m. At 4 P. M., eight hours and a half later, Mrs. Gordon, the New York wife, drove up to Morrison's house with her mother. Morrison saw her coming from an upper window. He had sent a messenger for her at noon, when it looked as if he might be arrested for bigamy. Morrison ran down stairs joyously, flung open the plate glass front door, just as his New York wife stepped into the vestibule. He opened his arms, and the woman flung herself into them. Morrison stooped down and, kissing her repeatedly, stopped further utterance. Then he led her, their arms intertwined, into an interior room. Even after the reconciliation, when the train of peculiar events seemed to have reached a culmination, the coroner and the chief of police both refused to believe the man guilty of murder.

Morrison has lived in Mount Vernon more than three years. He lived there many years ago, went away for a time and came back.

When he married his second wife, the woman he killed, he refuses to say. He also refuses to give her maiden name. She was a French woman, about forty years old, and her mother and sister live in Connecticut.

The marriage ceremony was performed about twelve years ago somewhere in this State.

For a time Mr. and Mrs. Morrison lived in an apartment house in South Third street, close to Police headquarters in Mount Vernon, and a sergeant of police lived in the same house.

One night Morrison, who slept with a 38-caliber pistol under his pillow, had one of his curious somnambulistic hallucinations. He jumped up, grabbed his pistol, and shot a hole in the door.

A few days later he had another attack of his peculiar malady. He thought he had waked up and seen the light of a lamp. His disordered imagination magnified the tiny flame of the lamp into a great conflagration which threatened destruction to the city.

He rushed into the street and smashed into the street and sum- Mount Vernon to put out the fire that existed only in his imagination.

The day preceding the night of the shooting his overcoat had been taken by the piano tuner, and was afterwards recovered by the police.

This incident made him fear burglars. He has always been in dread of burglars. Before going to bed he prepared for them. He had his wife clean and oil his revolvers, and also her own revolver, one of 22-caliber.

He and his wife occupied separate beds in the same room. A crib stood near his wife's bed in which a young baby belonging to a neighbor was sleeping.

How the Queen Treats the Maids of Honor.

Adelina Patti comes of a musical family. Her father, Salvator Patti, and his wife were both well-known singers of their time. They had four daughters—all remarkable for their beautiful voices—and a son, Carlo, who became a proficient violinist.

Her highness the Maharanee of Dholpur, India, has presented a golden challenge cup, worth $2,500, to the Ladies' Kennel Club, to be competed for by the members. This princess has the largest kennel of Borzois and Great Danes in the Eastern hemisphere.

Perhaps the most picturesque feature of the departure of "The Belle of New York" company from London will be the leaving of Edna May. This young woman is to have an almost royal send-off, according to the New York Telegraph. It has been arranged that she is to proceed from London to Southampton by carriage, and twenty of the gilded youths of the metropolis, most of whom have titles, are to accompany her carriage on horseback as outriders and guard of honor. She has already the finest salon cabin on the steamer.

The eight unmarried women who hold office as Queen Victoria's maids of honor have some privileges. They are given the prefix of "honorable," and on marrying receive from the Queen the gift of $5,000. One or two maids of honor live for two weeks at a time at Windsor or Osborne, but her majesty seldom takes more than one to Scotland, the distinctive badge worn by the maids of honor is a scarlet bow on the right shoulder, while the ladies-in-waiting wear a white bow with the Queen's cameo portrait. For at least 150 years it has been the custom to dower the maids with the $5,000 referred to, but it is according to her majesty's pleasure, and in 1868, when one stubborn young woman insisted on marrying a man to whom the Queen objected it was withheld.

Did You Attend Church One Hundred Years Ago.

Sir Walter Besant writes whimsically, giving a glimpse of church-going a couple of hundred years ago. He says: "Did you ever go to church in the year 1703? I have just come from a service at St. Stephen's, Walbrook, a Sunday morning service in that year. The congregation began to arrive a quarter of an hour or so before service commenced. The ladies were dressed finely. A footman or a page or an apprentice walked behind them carrying their prayer books; he preceded them up the aisle, opened the door of their new and placed the books on the desk before their seats. This done, he retired to a place under the gallery, where the servants sat.

"The women in the pew stood up and exchanged smiles of greeting with their acquaintances; with those in the pews before and behind they conversed openly. The church was filled with the buzz of conversation. When the services began a great many, to show their devoutness, repeated everything out loud, even the absolution and the verses assigned to the clergymen. They even read out loud the lessons of the day and the gospel and epistle. Some of the people continued to talk to each other from one pew to the other. A psalm, not a hymn, was sung, and only one.

"During the singing most of the people sat down. After the service was over the congregation resumed their civilities toward each other, and their conversation on things of the most worldly kind. My companion lamented the ill-timed talk of the people and the foolish habit of repeating the whole service out loud; as for sitting while the psalm was sung, he said it was to be excused on the ground that the version was so miserable. Besides, it was a 'custom so inveterate' that there was no hope of getting it altered.

"Yet when I went to church with Hogarth thirty years later the people all stood up for the singing. How when was the custom changed? How long did the people continue reading the service aloud? And when was the practice of conversation and the exchange of civilities before the service discontinued.

What They Say in Judge Smith's Chambers at City Hall.

Now that the new year's with us,
We hear the same old cry,
Of the man who foots the bills
For the things he didn't buy.

Arthur Breed's Explanation.

Supervisor John Mitchell—You are the only man I ever heard of who started out to build a house for $1,000 and actually succeeded in finishing it within the limit. How did you manage it?

City Auditor Arthur Breed—Oh, that was an easy matter. I had my architect draw up plans for a $2,000 house. See.

Clarence Crowell's Way.

She—Is it true that all men run after beauty?

Clarence Crowell—I think not. If they did you would have a crowd around you all the time.

A Berkeley Wife.

"We might just as well come to an understanding right now," said the angry husband. It's hard for you to hear the truth, especially from me, but——"

"Indeed it is," interrupted the patient wife. "I hear it so seldom."

Fruitvale Boy.

Fruitvale boy—Then you regard me only in the light of a friend?

Jackson-street girl—Well, it isn't my fault if you don't know enough to turn the light down.

Take Warning.

The mercury was falling fast,
And a man asked of all he knew,
As down the busy street he passed;
"Say, is it cold enough for you?"

He on the slippery sidewalk fell,
And broken was his addled pate;
Those who knew him said, "Oh, well,
We're sorry he deserved his fate."

At the Ebell.

Mrs. Parvenu (at the reception)—You are an artist, I believe?

Literary Lion—Well, not exactly, madam. I am what you might properly term a word painter.

Mrs. Parvenu—Oh, now I understand. You paint signs for a living.

For Inspector Malcon.

When on your lips you set a seal,
And vow they nothing shall reveal,
Watch well throughout the day, for lo!
'Tis then that you'll tell all you know.

Not For Oakland Officials.

"What's the difference between tact and talent?"

"Tact makes a man resign before he's discharged; talent helps him hold on to his job after he's discharged."

NEW CHURCH FOR SCANDINAVIANS.

The members of St. Paul's Evangelical English Lutheran Church will erect a new church building at the corner of Thirty-second and Linden streets. It will cost about $2,500, and will be according to plans furnished by Architect P. Voorhees.

CASTORIA

For Infants and Children.

The Kind You Have Always Bought

Bears the Signature of Chas. H. Fletcher.

CONNELLEY LIQUOR CURE

Liquor Disease Cured in Three Weeks.

Office 1156 Broadway; all medicines taken internally; no hypodermic injections, consultation free. H. R. Connelley, manager.

"My Cake is Dough."
Did not use Sperry's Flour.

Crockery and Glassware.
Our 5, 10 and 15c articles loaded down on tables. See them at cor. Eleventh and Franklin sts. H. Schellhaas' old store.

Will be found an excellent remedy for sick headache, Carter's Little Liver Pills. Thousands of letters from people who have used them prove this fact. Try them.

Pacific Dental College
(Incorporated), free clinic Wednesday and Saturday; charges for material only. 1014 Broadway, Oakland.

REMOVAL

J. H. MACDONALD & CO.

After seventeen years in their present location announce the Removal of their office on October 1st to

1052 BROADWAY, Cor. 11th

DR. PIERCE'S GOLDEN MEDICAL DISCOVERY THE BEST MUSCLE BUILDER AND BLOOD MAKER

GIVES STRENGTH TO THE STOMACH, PURITY TO THE BLOOD, LIFE TO THE LUNGS.

Wedding Cakes Extra Mince and Pumpkin Pies Now Ready.
Our Restaurant unsurpassed.
Change of Bill Daily.
Separate Dining Room for Ladies and Families
Fischer's Bakery
866-868 Washington St.
Bet. Seventh and Eighth
Best Pastry and Bread in the city.
Free delivery. Phone Main 866

So many people have trouble with their EYE-GLASSES FALLING OFF, and imagine it is the fault of their nose. In some cases it may be, but from the large assortment of nose guards we keep in stock we have yet to find the person that cannot wear eye-glasses. A talk along this line will be to your interest. FITTING FREE.
R. W. EDWARDS
963 BROADWAY

A CHOICE INVESTMENT

A GOOD BUSINESS PROPERTY at Elmhurst; four large lots on Oakland and Haywards electric road; the most popular roadway to and from Oakland.

A GOOD MODERN HOUSE of four living rooms and store room; numerous outbuildings; all in good condition.

This property will be sold regardless of cost and value, so if you want a No. 1 investment here's your chance. For particulars see

PITTOCK
Real Estate Elmhurst, Cal.

PILES! Permanent cure. Entire time devoted to skin and rectal diseases. References, those cured. No surgery. A. J. ATKINS, M. D., 935 Sutter St., San Francisco. Hours 9 to 3 P. M.

NERVITA PILLS Restores VITALITY LOST VIGOR AND MANHOOD
Cures Impotency, Night Emissions and wasting diseases, all effects of self-abuse, or excess and indiscretion. A nerve tonic and blood builder. Brings the pink glow to pale cheeks and restores the fire of youth. By mail 50c per box, 6 boxes for $2.50; with a written guarantee to cure or refund the money. Send for circular. Address,
NERVITA MEDICAL CO.
Clinton & Jackson Sts., CHICAGO, ILL.
FOR SALE BY
Owl Drug Co., Oakland, Cal.

AMUSEMENTS

MACDONOUGH THEATER
Do not miss seeing this great play.
THE CHRISTIAN
Prices : : $1.50, $1.00, 75c, 50c, 25c
Seats now on sale.

DEWEY THEATRE.
Lander Stevens, Lessee and Manager | 'Phone
H. J. Holden, Business Manager | Main 50
To-night, all this week, and Saturday matinee,
Benefit to Co. A, National Guard of Cal.
150 people on the stage in
THE RED, WHITE AND BLUE
See The great battle scene, The charge on the fort, War as war actually was. Our boys who avenged the Maine
Seats on sale at Smith's Drug Store, 460 12th St., and at Box Office. Prices 10c, 20c, 30c.

WESTERN TURF ASSOCIATION.
TANFORAN PARK
Third Meeting, January 1 to 20, 1900, Inclusive.
Six high-class running races every week day, rain or shine, beginning at 1:30 P. M.
The ideal winter race track of America. Patrons step directly from the railroad cars into a superb grandstand, glass-enclosed, where, comfortably housed in bad weather, they can enjoy an unobstructed view of the races.
Trains leave Third and Townsend streets at 9:00, 10:40 and 11:30 A. M. and 12:15, 12:35, 12:50 and 1:25 P. M., returning immediately after the last race and at 4:45 P. M. Rear cars reserved for women and escorts. No smoking. Valencia street 10 minutes later.
San Jose and Way Stations—Arrive at San Bruno at 12:45 P. M. Leave San Bruno at 4:00 and 4:45 P. M.
Rates—San Francisco to Tanforan and return, including admission to track, $1.25.
F. H. GREEN, Secy. and Mgr.
W. J. MARTIN, President.

TWO NOTED JOCKEYS WILL RIDE AT OAKLAND TRACK.

TOD SLOAN.

HENRY MARTIN.

Tod Sloan and Henry Martin, the two American jockeys who have won fame and coin in England are now on their way to this city.

They will both have mounts at the Emeryville racetrack. Tod Sloan has been a guest of the Prince of Wales since he was here last year. He has also won the distinction of having broken a bottle of champagne over a waiter's head.

Martin made a fine record as a rider in England. Both jockeys are favorites at the Oakland track.

CURSE UPON HER DEAD NEIGHBOR.

Mrs. Lamey Threw a Withered Rose on the Coffin of Her Enemy.

"Thank God, he is is dead. I hope he will never return. I am glad he is gone where I'll never get sight of him again and I hope that he will never reach heaven."—The curse of Mrs. George Lamey.

"THANK GOD, HE IS DEAD! I hope he will never return," exclaimed Mrs. George Lamey as she cast a withered rose upon the coffin which contained the remains of Dr. A. M. Luz, her neighbor and lifelong enemy. The scene was a spectacular one and caused the witnesses to shudder as they heard the curse and saw the infuriated woman offer her tribute to the dead. Several people gathered around her to prevent further trouble, and as she was being pressed back to allow the funeral procession to continue she again exclaimed:

"I AM GLAD HE IS GONE WHERE I'LL NEVER GET SIGHT OF HIM AGAIN AND I HOPE THAT HE WILL NEVER REACH HEAVEN."

Mrs. Lamey and Dr. Luz have been enemies for years. She lived at 1676 and he at 1674 Twelfth street, in West Oakland. Mrs. Lamey's children annoyed Dr. Luz, and he built a high fence between the back yards. In retaliation Mrs. Lamey had erected an unsightly fence between the two houses, and from that time on there was a continual feud between the two families. Quarrels between the children of the two families and their elders were of every day occurrence, and the neighborhood was kept in an uproar.

Dr. Luz was a well known Portuguese dentist with a large practice, and his trouble with the Lameys finally became the subject of much gossip. Thursday morning he died, and many friends gathered at the funeral, which was held from the family residence Saturday morning. It was after the services, while the casket was being borne from the house to the hearse, that Mrs. Lamey ran to her front yard, plucked the must withered rose in the garden and then dashed out to throw it on the casket lid. As she did so she uttered the curse, and had it not been for the timely interference of those present a more serious scene might have been enacted. The woman seemed to be mad in her excitement, and it was necessary for several men to grab her to prevent her from reaching the casket.

COUNCIL WILL FIX BOND ISSUE

Prominent Citizens Will Be Asked to Serve on Committee

The City Council will meet this evening and finally decide upon the bond issue.

It is stated that the following gentlemen will be asked by the Citizen's Committee to serve on a committee to urge the passage of the bonds:

Dr. F. L. Adams, T. L. Barker, Ira Bishop, L. L. Bonk, F. S. Bodee, P. E. Bowles, C. S. Booth, R. M. Briare, John A. Britton, John L. Bromley, R. G. Brown, J. C. Bullock, A. W. Burrell, P. J. Brophy, A. S. Carman, R. H. Chamberlain, C. A. Chichester, D. E. Collins, George H. Collins, T. C. Coogan, W. H. Chickering, Thomas Crellin, G. B. Daniels, W. E. Dargie, William R. Davis, Guy C. Earl, George C. Edwards, W. H. Friend, Dr. N. K. Foster, W. W. Garthwaite, Theodore Gier, Edwin Goodall, H. F. Gordon, L. N. Hager, W. E. Hale, S. P. Hall, Hugh Hamilton, W. T. Hamilton, James M. Havens, W. G. Henshaw, E. A. Heron, Cary Howard, John L. Howard, Frank C. Howe, John P. Irish, John D. Isaacs, Sol. Kahn, M. J. Keller, Harry G. Kendall, F. A. Leach, E. G. Lukens, A. S. Macdonald, R. J. Montgomery, S. B. McLoneagan, the Rev. J. B. McNally, Walter Meese, James Moffitt, William Moller, J. W. Nelson, A. B. Nye, F. B. Ogden, C. E. Palmer, George C. Pardee, J. W. Phillips, W. F. Pierce, W. L. Reed, P. N. Remillard, George Roeth, William Rutherford, A. Schilling, E. C. Sessions, F. M. Smith, H. J. Schst, C. M. Stolp, F. S. Stratton, H. C. Taft, J. P. Taylor, H. O. Trowbridge, Adolph Uhl, W. H. Watkins, William Witcher, Thomas H. Williams, Jr., J. S. Wixsen, John Yule.

"A Fair Outside Is a Poor Substitute For Inward Worth."

Good health, inwardly, of the kidneys, liver and bowels, is sure to come if Hood's Sarsaparilla is promptly used.

This secures a fair outside, and a consequent vigor in the frame, with the glow of health on the cheek, good appetite, perfect digestion, pure blood.

Catarrh—"I have had no return of the catarrh which troubled me for years, since Hood's Sarsaparilla cured me." MRS. JOE MARTIN, Washington St., Ogdensburg, N. Y.

Dyspepsia—"Complicated with liver and kidney trouble, I suffered for years with dyspepsia, with severe pains. Hood's Sarsaparilla made me strong and hearty." J. B. EMERTON, Main Street, Auburn, Me.

Hood's Sarsaparilla
Never Disappoints

Hood's Pills cure liver ills; the non-irritating and only cathartic to take with Hood's Sarsaparilla.

FINE PLAY AT DEWEY THEATER.

Tonight and all this week, with the popular Saturday matinee, the Dewey stage and people to the number of some one hundred and fifty will be dressed in battle array. There will be the bugle-call, the fife and drum, the clink of swords, the rattle of muskets, the booming of cannon, the bursting of shells, the advance, retreat and final victory of the boys of the Union who were ever on Cuban soil and blotted out Spanish tyranny. All of this and more, too, will be cleverly pictured in four thrilling acts of "The Red, White and Blue." Tonight there will be a mammoth bill at Oakland's popular home of the drama. This week will be one of more than ordinary interest, for it will be also a week of benefit to Company A, National Guards of California, and many who will therein participate were actual and realistic actors upon the very ground and in the very scenes which are illustrated in this stirring bill.

OLD SOLDIERS ELECT OFFICERS.

Army and League Navy Preparing for the Campaign.

A called meeting of Oakland Camp No. 3, Army and Navy Republican League, for the purpose of electing officers for the ensuing term, was held at Becker's Hall on Saturday evening, January 13th. There was a large attendance, and more enthusiasm than usual for so early a campaign was displayed. The election of officers was as follows: Commander, John C. Little; lieutenant-commander, Marcus D. Hyde; major, Wm. O'Brien; quartermaster, G. A. Blank; officer of the day, John Fitzmaurice; officer of the guard, Henry Brantes.

The retiring commander, Col. Geo. W. Hoguet, who has faithfully served the camp for the past three years, thanked the camp for the many honors shown him in the past, and promised to be as unflring in his efforts in behalf of the camp in the future as he has been in the past.

Col. Little, upon taking his office, promised to try and do as much for the Camp as his predecessors have done, and expressed in pleasing terms his appreciation of the honor of his election. He announced that he would make known his appointments for the Council of Administration at the next regular meeting. A vote of thanks was unanimously tendered retiring commander Col. Geo. W. Hoguet for his faithful performance of duties as the League. Hon. A. C. Henry, M. D. Hyde and others briefly addressed the Camp. Adjournment was taken till next Saturday night.

FAVOR THE CAUSE OF THE BOERS.

An enthusiastic meeting of Americans and naturalized citizens of various nationalities in sympathy with the Boers in their fight against England was held yesterday afternoon in Gier's Hall. The attendance was filled with people, and everything proceeded in a very harmonious manner.

The meeting was called to order by John H. Cregan, who made an eloquent speech setting forth the condition of the Transvaal. He then called for nominations for chairman, and John Forrest was elected to that position.

John R. Kelley was elected secretary.

Speeches were made by Messrs. Cornell, McDonald, Weeks, Keller, Hougham and Rowe.

A committee was appointed to make arrangements for a big open meeting. The following were appointed to confer with the committee of San Francisco as to the time and place of holding the mass meeting. M. J. Keller, Daniel Desmond, Burdette Cornell, H. I. Weeks, A. J. Whelton, H. D. Hougham, John R. Kelly and Theodore Gier.

W. C. Morrow Will Lecture.

W. C. Morrow, the well known writer, will give a special address to the members of the Starr King Fraternity on Friday evening, January 19th. His subject will be "Let Us Understand."

WITH APOLOGIES TO THE SOAP MAKERS

NEWS PICKED UP ALONG WATER FRONT

New Hoisting Machine in Operation on the Wharf.

The Transit Company Laying Tracks Across the Bridge.

The Pacific Coast Company is having a new movable hoisting tower erected on the company's coal bunkers at Adams' wharf. The frame work for the tower is nearly completed and as soon as the engine arrives the tower will be put in operation. This will enable the company to unload a vessel's cargo at the rate of 750 tons a day. This is about twice the amount that any vessel can discharge at any of the bunkers on the Oakland water front at present, and about two-thirds of the amount that can be discharged at Long Wharf.

This plan to quickly unload a vessel is a very desirable feature. At present a vessel carrying a cargo of 2,000 tons requires nearly a week to discharge at any of the Oakland bunkers. With the new tower in working order the Pacific Coast Company will be able to unload such a vessel in three days. As vessels cannot bring much over 2,000 tons into Oakland Harbor they will be able to unload their cargoes and clear for other ports in a very short time.

The French bark Mareschal de Turenne is now discharging a cargo of 2,190 tons of Welsh anthracite coal for the Pacific Coast Company. The bark arrived a few days ago, 133 days from Swansea. She experienced considerable rough weather on the trip and sustained some damage to her rigging.

Welsh anthracite coal was formerly admitted into this country free of duty. It was found, however, that in spite of the long distance which it had to be shipped, it was underselling the domestic coals. For this reason it was put on the dutiable list and now pays a duty of 67 cents per ton, the tariff schedule on all foreign coals. This has increased the price of the coal about 70 cents per ton.

LAYING TRACKS.

The Oakland Transit Company has a large force at work laying the car tracks on Webster street bridge. A great deal of work has to be done before the track approaching the bridge can be laid. From Franklin street to Webster the track runs along the water front and is laid upon the wharf. In tearing up the old road bed the ties in some places and even the main beams were found to be rotten and will have to be replaced by sound timbers before the new tracks can be laid. The track across the bridge will be a double one.

EASY LOADING.

Wharfinger Wagner is having a new float put in at the north end of the city wharf for the convenience of people in small vessels and boats who wish to land.

A movable gang plank will connect the float with the wharf just behind the wharfinger's office and will allow the float to rise and fall with the tides.

CHANGE IN BOATS.

On Wednesday and Saturday nights of last week the ferry boat Garden City was kept busy carrying freight between Sausalito and San Francisco. The regular Sausalito boat was undergoing some minor repairs.

LUMBER FOR SHIPYARDS.

All the big timbers recently discharged by the steamer Aberdeen on Adams' Wharf are being loaded on a barge for shipment to the Alameda shipyards. Most of the other lumber has already been piled up in the yards of the Humboldt Lumber Company.

NEWS NOTES.

The steamer Cresent City has finished discharging 40,000 feet of redwood lumber for the Humboldt Lumber Company.

The steamer Cleone arrived last week with a cargo of 140,000 feet of redwood lumber for the Humboldt Company.

The barge Aurelia is discharging a cargo of 550 tons of Wellington coal for the James P. Taylor Company. The company is also expecting the steamer South Portland early this week.

The ship Schwarzenbek from Newcastle has finished discharging a cargo of 2,000 tons for the Pacific Coast Company. The vessel brought a cargo of 3,200 tons but discharged 1,200 tons at San Francisco before coming over to this side. The vessel is now having her hull painted.

The schooner Monterey has finished discharging a cargo of lumber for the Stone Supply Company.

DEATH CLOSES THE LONG LITIGATION.

Mrs. Anne Harris, sister of Josiah P. Ames, died on Saturday evening at her home 538 Thirty-second street after an illness of three weeks. About Christmas time Mrs. Harris developed a case of congestion of the lungs, and owing to her advanced age and enfeebled condition, failed to rally from the attack.

Mrs. Harris came to California in 1850 after the death of her husband, John Harris, who was a man of wealth. She and her brother have been engaged in litigation for several years.

SECURED WIFE BY ADVERTISEMENT.

August Zimmerman, the cobbler, whose field of operations was 500 San Pablo avenue, has disappeared. He has left behind him a wife whom he managed to secure by means of correspondence. Zimmerman made his selection of a wife about the middle of last November. She had previously been Amelia Bretthauer and her home was in Chicago. She had seen Zimmerman's advertisement for a wife and answered it.

JAS. MILLER SAVED TRAIN FROM WRECK.

A serious railroad disaster was averted yesterday morning by the timely discovery of a broken frog and the speedy repair of the damage. The switch is on the main line track about 100 yards from Twenty-third avenue and south of the local tracks. The frog which was cracked was put in only a few months ago, and was of the newest and most improved pattern. James Miller made the discovery.

MEAT QUOTATIONS

Beef and Mutton Lower. Pork and Veal firm. Lamb steady.

Tenderloin, Loin and Round Steak	1lb. 10c
Porterhouse and Prime Rib Steak	1lb. 10c
Rib Steak	2lbs. for 15c
Hamburger and Pork Sausage Meats 3 lbs. for	25c
Pork Chops and Pork Roast	10c
Corned Beef	6c
Mutton Stew	4c to 6c
Legs Mutton	10c
Mutton Chops	3 lbs. 25c
Boiling Beef	5c and 6c
Prim Rib Roasts	10c

VINCENT'S MEAT MARKET,
7th and Washington Streets
Tel. 161 Main

CONTEST OVER THE BOARD OF FREEHOLDERS.

Nominations to Be Made in Alameda Tonight.

Municipal League and the Republicans Will Test the Issue.

ALAMEDA, Jan. 15.—Tonight the committee from the various local political organizations will meet at the office of Captain J. S. Hanley, 1351 Park street, at 7:30 sharp, and discuss the matter of calling a mass-meeting of citizens for the nomination of Freeholders, and agree upon a date for the election which will afford ample time for arranging for such public meeting. As soon as a date is decided upon the committee will wait upon the City Trustees and request them to pass an amended ordinance fixing the date in compliance with the request of the associated clubs.

It is announced that the organizations that will be represented at tonight's meeting are the Veterans' Republican Club, with a membership of 75; the Harmonie Hall organization, whose nominees at the last municipal election polled on an average of 1,000 votes; the Alameda Republican Club, with a membership of 950, and the Young Men's Republican Club of the West End, with 225 names upon its roll.

Prominent members of these clubs state that they are in favor of a conservative new charter, and declare that a popular movement such as is contemplated, affording every citizen some voice in the selection of those who are to draft the instrument, will very materially enhance the chances of its adoption when finally submitted.

The sincerity, the unselfishness and the good citizenship of the gentlemen who are acting for the Municipal League are not called into question, but attention is drawn to the fact that, comparatively speaking, a small proportion of the voters of Alameda are upon the League's roll of membership, and these only can vote for the gentlemen now before the club for nomination. In answer to the assurance that any name can be presented before the League, non-members state that as only members can vote, the chances obviously are that League members would be given the preference. It would then be too late to call a mass meeting.

The situation is certainly becoming "delightful," and if the new charter matter is not thoroughly and vehemently discussed for the next few months, then all present signs are misinterpreted.

MUNICIPAL LEAGUE.

The regular monthly meeting of the Municipal League will be held tonight in Linderman's Hall at 8 o'clock. Additional nominations for freeholders will be made. When completed there may be as many as thirty-five or forty on the list to choose from.

At a subsequent meeting the league will hold a primary, at which every member will have a vote for the fifteen of his choice for freeholders. It is noticeable that among the nominations made at the last meeting quite a number are not members of the league.

A communication has been received by the secretary of the league, inviting the league to send a committee to meet with other committees to consider the proposition of calling a mass meeting for the nominations of freeholders. A representative of the Encinal has instituted inquiries among members of the Executive Committee to ascertain if the league would be represented at that meeting. The information was obtained that the committee had held no meeting since the reception of the communication, but that the matter would probably be acted on today.

Several members of the Executive Committee expressed themselves as pleased that another ticket was in the field. They said it was not the desire of the league to put the only ticket before the people; that it would be better for the movement for the voters to have two or more lists to select from.

One, who requested that his name be not mentioned, said emphatically that he would not consider himself bound to vote for whoever the league might nominate; that it was highly probable that on another ticket he might find names which he would prefer to some on the league ticket. He said he did not see how the league could join in a mass meeting to name a ticket, because the constitution of the league provided exactly how the league ticket should be put forth. His main desire was to have an election of freeholders, and he was willing to trust the people to make a selection of fifteen men who would frame a charter on lines which would be in the best interests of the city.

He said that no endeavor had been made or would be made by the Executive Committee or by any committee of the league to elect certain ones to carry out a certain program; that one of the men whom he individually was supporting worked energetically and bitterly against the league at the last election, being a strong personal friend of one of the men whom the league was making a fight against. He said he had no doubt but that the man would be named on the ticket of the proposed mass meeting, but, notwithstanding that fact, he should support him for nomination on the league ticket.

The card which was published in Saturday's Encinal, signed by the members of the Executive Committee, has had a tendency to clarify the political atmosphere. Many persons had felt that the league ought to have called a mass meeting for nominations, not confining their nomination to the votes of league members.

The leaders in the league movement answer this criticism by saying that under its constitution the league cannot do that; that they are compelled to nominate in a certain way. But they wish it understood that there has been no thought at any time that other nominations would not be made. They supposed that before this time Harmonie Hall would have taken steps to put a ticket in the field. They assert that their idea of monopolizing the ticket business, and are very glad that they are not to have such a monopoly, as they are far from wishing to appear to be forcing the voters to accept their ticket or nothing.

DEATH OF A. T. PERKINS.

Rev. Alfred T. Perkins, whose death is announced to have taken place in New York Thursday, was formerly rector of Christ Church in this city. Rev. Mr. Perkins came here from Astoria, Or., and for fourteen years associated himself in the work of the church.

FIRE AT THE HOME OF MRS. BROWN.

A defective flue in the home of Mrs. Matilda Brown, daughter of the late Frederick Delger, on Caledonia avenue, between Grove street and Telegraph avenue, caused a lively blaze yesterday afternoon. The fire burnt in between two walls, and it was with considerable difficulty that the firemen could reach the flames. The chemical engine, however, finally extinguished them. The damage will amount to about $500, and the furniture was damaged by water to the extent of $500 more.

Slight Earthquake.

An earthquake shock was felt at 11:30 o'clock yesterday morning. The shock was not heavy enough to do any damage.

ONLY WHILE THEY LAST

French Ribbed, Form Fitting - **Underwear**

37½ CENTS

IN ECRU AND BROWN COLORS

A Reduction on ALL GOODS throughout all departments

EXCEPTING "DUTCHESS" TROUSERS

Just for the month of January.

C. J. HEESEMAN

Oakland's January Price Reducer,

1051 Broadway, cor. Eleventh Street

BAD LUCK OF AN EX-JAILER.

William Lane Beaten By a Gang of Toughs.

William Laine, a Pullman car conductor and Ex-Jailer at the Alameda County Jail, is confined at Fabiola Hospital from the effects of a beating that he received on Christmas Day. He attempted to quell a disturbance among several young men on his train near Vallejo Junction and in doing so received a severe beating. He sustained cuts and bruises that for a time were considered fatal, but he has now almost recovered. The fight was a fierce one and Laine thinks that to the timely interference of other passengers he owes his life.

Lane has had considerable trouble since he left the County Jail. He was removed by Sheriff Oscar Rogers, when that official was elected, and for a time was out of work. Then he became the bartender of one of the local ferry boats and finally secured a position as conductor of a Pullman car. On his first trip to Ogden he strolled into the barroom of a hotel and was accosted by a young rough who demanded to know if he were not Lane. When he replied in the affirmative the man exclaimed:

"Well, you were Jailer at the Alameda County Jail when I was a prisoned there. You beat me one day because I refused to obey your orders. You might lick me in jail, but I've got you now and propose to show that I'm a better man than you out of jail."

Then there ensued a fierce fight which did not end until both men were badly beaten and Lane's assailant was arrested.

PERSONAL.

County Clerk Frank C. Jordan and Deputies Ray Baker and Charles F. Pugh have returned from a few days' hunting trip.

Mme. M. A. Waldron and daughters, Misses Carrie and Millie Waldron, leave this evening for their home in Portland, after a visit to relatives in this city.

County Recorder A. K. Grim is expected home from the East the latter part of this month.

Miss Lucy Chapman was recently the guest of the Misses Anna and Ella Codding of Santa Rosa.

Miss Edith Williams has been visiting her cousin, Miss Clara McNear, of Petaluma.

E. C. Webster was recently in San Bernardino.

Rev. W. H. Layson and wife, nee Mrs. Clara Patterson, are in the southern part o fthe state. They will leave soon for a trip to Europe.

Miss Laura Kirkham has been visiting friends at Sebastopol.

Miss Kate N. Bassett was recently visiting at Vacaville.

W. Bull and wife of Pawnee City, Neb., are making an extended trip in the Coast States. They spent some weeks in Seattle, several days in San Francisco and Oakland, and will go to Santa Cruz to stay for some time with a former Nebraskan, M. A. Rice, now a resident of Santa Cruz. Mr. and Mrs. Bull called on M. K. Walker at Seventeenth and Market streets and expressed their gratitude to Californians for their kindness to their son Ned, of the gallant First Nebraska regiment, who served with the regiment through the Manila campaign, returning home September 3d to celebrate the Fourth of July with the people of Pawnee City. Everybody turned out to see the returning heroes—just two, Ned Bull and James Pierce—and gave them a patriotic greeting. It was the largest demonstration in the history of the county. Mrs. Bull says the boys never weary in their praise for the hospitality of Californians and the lovely climate they enjoyed while in camp on their way out and return.

Dave Gage was recently in Cherokee on business.

Rev. and Mrs. E. M. Hill have been visiting John H. Kimball and family at O'Banion Corners, near Marysville.

Colonel W. S. Dinsmore is spending a few weeks in the Otay valley, the guest of Colonel Winslow.

Miss Frederica Brustgruen has accepted a position in the public school.

Senator and Mrs. Le Grande Tibbetts will spend the winter with Mrs. Tibbetts' mother, Mrs. J. A. Folger of Jackson street.

Mr. and Mrs. F. A. Stolp are at the California Hotel.

Mr. and Mrs. W. B. Pringle have returned from their wedding trip and are guests of Mr. and Mrs. F. B. Hutchinson.

Dr. Sol Palinbaum and wife were the recipients of a genuine surprise party last Wednesday night. The doctor was called away from home early in the evening and friends came in, and with them a goodly supply of nice things. A hasty preparation was made to hold a feast, and as the evening wore on friend after friend came and the jolly time seemed to roll right up to the final climax that told the doctor that he was to partake with his friends a feast of food as well as a flow of soul. He could not understand at first, but the odor of delicious coffee and tables with delicious cakes and confections at last convinced him. He soon found his speech, and prepared to feast with all and enjoy the surprise. Short speeches and recitations and the christening of a beautiful doll baby, "Rachel Rebecca," that belongs to one of the doctors young friends made the evening pass quickly, and it was the "wee sma" hours ere the people dispersed to their homes, all leaving with a hope that many more such joyous hours may be spent with the doctor and his wife in the same manner. Among those present were: Dr. and Mrs. Palinbaum, Mr. and Mrs. W. Sconfield, Mr. and Mrs. O. D. Brown, Mr. and Mrs. V. H. Baum, Messrs. Hatfield, O. D. Brown Jr. and Geo. Juan Hatfield, Mesdames A. M. Tyler, C. Stewart, H. A. Pollard, B. Gardner, M. B. Larkin, M. C. Schottler, A. F. Flanagan, M. M. Allen, N. Roeth, J. Kokocski, and the Misses Carrie Lassen, Elvie Brown, Pearl Myers and Sada Fox.

General George R. Vernon has returned from the East.

Guy Bailey, U. C. '99, will leave shortly for Japan, where he will superintend the construction of some electrical plants.

FOR OVER FIFTY YEARS.

Mrs. Winslow's Soothing Syrup has been used for children teething. It soothes the child, softens the gums, allays all pain, cures wind colic and is the best remedy for diarrhoea. Twenty-five cents a bottle.

LADIES ATTENTION.

In order to dispose of our present stock between seasons we will make up ladies' suits at a reduction of 50 per cent for a short time only. Your own cloths tailored at the same discount. Satisfaction in all instances. Ladies' Elite Tailoring Parlors, 462 Thirteenth st. N. Klein, prop. Reference, Taft & Pennoyer.

LETTERS TO CAPE NOME.

Reliable chance for letters to Cape Nome. Party starting here Jan. 25th via Kodiak, St. Michaels and Golovin Bay, to Nome City. Limit letter ½ oz.; charge $5 each letter. Apply Mohns & Kaltenbach, 20 Market st., San Francisco.

Couches $2 50 Each,

Rockers from $1.25 upwards, at H. Schellhaas' old store, Eleventh and Franklin sts.

STEARNS BICYCLE.

Agency, 422 Twelfth street. Starratt Bros., agents, '99 models.

Metropolitan Meat Market.

474 Eleventh street, between Broadway and Washington. Finest grade of stall-fed meats. Free delivery. W. G. Holladay, prop. Phone green 493.

Special Brew

Messrs. Heusen & Kahler, Eighth and Webster, have just received a large invoice of specially brewed beer direct from the Buffalo Brewery. Try it. Phone main 468.

Money Wanted.

We must unload one-half our household goods at once. Your choice in articles and prices. Terms to suit, if wanted. See H. Schellhaas, cor. Eleventh and Franklin streets.

Floral Depot,

Headquarters for choice cut flowers, plants and floral decorations, and at prices most reasonable. Established over twenty-three years. P. J. Keller, 902 Broadway, near Eighth street.

The Oro Fino Saloon; best goods. 422 Twelfth street.

A Basket of Liquor For $1.

At the French Wine and Liquor Store, 574 Broadway, near Eighth, you can get ½ dozen quart bottles of assorted wines in a basket for $1. The finest brands of liquors can be obtained there at suitable prices. Eugene Mercier, prop'r. Phone 732 brown.

SPECIAL FOR THIS WEEK.

CHILDREN'S

Kangaroo-Calf Button or Lace Shoes

These shoes are unequalled for wear.

From 6 to 8, all widths.....$1 00
From 8½ to 11, all widths.....1 25
From 11½ to 2, all widths.....1 50

These Shoes are a SPECIAL bargain.

SPECIAL for LADIES with SMALL FEET

1500 pairs, in all widths from 2½ to 4½, fine Kid Button Shoes, will be sold for 95 cents for this week only.

No Try-ons. No Exchanges.

GOLDBERG & ROSENBERG,

People's Shoe Store, 1124 Washington St

Japanese SHOE STORE

Sells all kinds of shoes at the very lowest prices

567 Washington St, bet 7th and 8th

(Formerly 476 Tenth Street.)

BRANCH OFFICES

Classified advertisements and subscriptions placed at any of the following branch offices will be promptly forwarded to THE TRIBUNE.

ALAMEDA.

L. A. FIELD'S Stationery Store, 1503 Park street.

BERKELEY.

NEEDHAM BROS., New P. O. Building, Shattuck avenue.

OAKLAND.

MISS M. E. BURDICK'S Notion Store, P. O. Building, 2562 Telegraph avenue.

GARRETT & TAGGART'S Drug Store, junction of San Pablo avenue and Fourteenth street.

JACKSON'S Pharmacy, 1773 Seventh street, West Oakland.

A. L. LEBER'S Drug and Stationery Store, 932-934 Seventh street.

VOICE & KOERTNER'S Grocery, Thirty-fourth street and Telegraph avenue.

WENTWORTH'S Drug Store, corner of Thirteenth avenue and Fourteenth street, East Oakland.

L. J. WESTLAKE'S Emeryville Pharmacy, San Pablo and Park avenues.

GENERAL NOTICES.

NEW and second-hand furniture bought and sold at H. Davis', 839 Broadway. b

FOR "Up-to-Date Signs" see ALTENDORF, 301 San Pablo ave., cor. Clay and Seventeenth sts. Tel. green 434. b

GAME Trophies mounted at 1051 Clay st.

ALAMEDA Window Cleaning Company, room 15, 1004 Broadway, Oakland, agents for the Sanitary Dust Layer. Floors and walls scrubbed; janitor work, etc. Try the Sanitary Dust Layer. It is odorless, a disinfectant, saves labor and sprinkling and keeps floor free from microbes. Phone 3546 black. b

OAKLAND Window Cleaning Co., 512 Seventh st.; order box S. W. cor. Twelfth and Broadway; cleaning show cases, looking glasses, windows, paints, floors scrubbed, etc.; contracts by week or month; phone 542 main. G. Figone. b

PERSONALS.

JUST ONCE—Lederer will place on sale for Monday only 18-inch $1 switches at 50c; too good a chance to miss; remember Monday; hair-dressing 25c. 123 Stockton st., San Francisco. c

LEDERER Quintonica, 25c bot; Lederer's Foame Shampoo, 5c box; are leading all the other hair tonics and shampoos. 123 Stockton st., San Francisco. c

FOREWARNED is forearmed—Fortunes told: 1737 Filbert st., above Twenty-fourth st.; please come singly; 25 cts. c

MRS. M. FRENCH, Palmist; readings, short time only, 25c. 855 Washington. c

LOANING LIBRARY, 11 San Pablo ave.—"David Harum," "When Knighthood Was in Flower" and "Richard Carvel"; also full line of metaphysical literature to loan and for sale. c

U. C. STUDENT, eight years' experience teaching grammar grades, desires a few private pupils; rates very reasonable. Address E. M. M., 1821 Central ave., Alameda. Tel. red 1691. c

WOOD takes down, cleans and hangs your curtains in the latest style. Telephone black 2636. 408 Twelfth st. c

MISS MARCELLA E. NOEL, Hairdresser and Manicure, 407 Fourteenth st., Oakland. Telephone 3619 Red.

Hair dressing	25 and 50 cents
Shampooing	50 cents
Bleaching, per application	50 cents
Restoring gray hair to its natural color	$1.50 up
Ladies' Manicuring	25 cents
Gentlemen's Manicuring	50 cents
Singeing	25 cents
Bangs cut and curled	15 cents
Single Scalp treatment	50 cents
Hair Dressing at residence	$1.00
Excellent Switches	$1.00 up

Front Pieces, Wigs and Switches made to order a specialty. c

ALAMEDA OFFICE Oakland Tribune—1508 Park st., near Santa Clara ave.; advertisements and subscriptions received.

ATTORNEYS.

GEO. EDGAR JACKSON, Attorney-at-Law, 922 Broadway, Oakland.

CHAPMAN & CLIFT—Attorneys-at-Law, 905 Broadway, Oakland; telephone 536.

FREDERICK E. WHITNEY, Attorney-at-Law, removed to 921 Broadway rooms 27 and 15; phone red 3,660.

B. H. GRIFFINS—Attorney-at-Law, 921 Broadway, Oakland.

C. H. TEBBS, Attorney-at-Law, 1008½ Broadway, rooms 26-27.

HAROLD L. MARTIN, Attorney-at-Law, rooms 15 and 16, 521 Broadway.

BROOKS & HARGIS, Attorneys-at-Law, Parrott bldg., San Francisco. Telephone Jessie 602.

A. A. MOORE, Attorney-at-Law, rooms 51 and 52, 418 California st., San Francisco, Cal.; telephone red 2,621.

J. F. STREET, Attorney-at-Law, Stocker & Holland bld'g, 805 Broadway, rooms 10 and 11, second floor; telephone red 3,331.

A. L. & P. C. Black—Attorneys-at-Law, Room No. 6, 937 Broadway, Oakland, Cal., with John Yule.

PHIL M. WALSH, Attorney-at-Law, City Justices' Court Building, S. E. corner Broadway and Eighth sts.

GEORGE W. LANGAN, Attorney and Counsellor-at-Law, Livermore, California; practice in all courts.

ROBINSON & MILLER, Attorneys-at-Law, rooms 14 and 15, 521 Broadway; phone black 3146.

BEN F. WOOLNER, Attorney and Counsellor-at-Law and Notary Public, 1057½ Broadway, rooms 1 and 2.

CLINTON G. LODGE, rooms 15 and 16, 905 Broadway.

GOODSELL & MENDENHALL, Attorneys-at-Law, Dingee block, N. W. cor. Eighth and Broadway.

FOX & GRAY, Attorneys-at-Law, Pacific Mutual Building, entrance 6, fourth floor, San Francisco.

GEORGE E. DE GOLIA, 907 Broadway, northeast corner of Ninth st., Oakland, room 2, Telephone No. 28.

JOHNSON & SHAW, Law Office, 969 Broadway, rooms 49, 50 and 51.

MELVIN C. CHAPMAN, Attorney-at-Law, has removed to 905 Broadway, Oakland, Cal.

SNOOK & CHURCH, Attorneys-at-Law, 522 Broadway, over Union Sav'g Bank.

NYE & KINSELL, Attorneys-at Law, 851 Broadway.

HARRY W. PULCIFER, Attorney-at-Law, 957 Broadway, rooms 22, 23.

R. M. FITZGERALD, Attorney-at-Law, 854½ Broadway, rooms 1 and 2, Oakland.

SAMUEL BELL McKEE, Attorney-at-Law, 957 Broadway, Oakland, Cal.

SEWING MACHINES.

SEWING MACHINES—Fifty second-hand machines from $2.50 up. E. L. Sargeant, 464 12th, bet. Wash. and Broadway.

PHYSICIANS' DIRECTORY.

ADAMS, DR. F. L., office Central Bank building, 14th and Broadway; hours, 10 to 11 A. M., 4 to 5 P. M.; Tel. Grove 361; residence, 1257 Jackson st.; Tel. red 121.

DR. D. D. CROWLEY, 212-213-214 Central Bank building; office hours 2 to 3:30 and 7 to 8 P. M.

DR. H. E. MULLER, physician and surgeon; office 1155 Broadway, rooms 20-21; 2 to 4:30 p. m., 7:15 to 8 p. m., tel. 2851 black; residence, 1143 Filbert St.; tel. 2841 red.

DR. C. C. SHINNICK (associate of Dr. A. E. Small), office and residence 804 Tenth st., hours 8 to 10 a m and 1 to 3 and 6 to 8 p m; telephone red 541; Oakland.

FURNISHED ROOMS TO RENT.

LARGE sunny front room; gas and bath; running water; private family; rent $6; two blocks west of Washington st.; gentlemen only. Apply 618 Eighth st. n

FURNISHED ROOMS for housekeeping; modern improvements; also single rooms; reduced rent. 419 Sixth. n

GENTLEMAN can find sunny room in quiet family at 1061 West st. n

BEAUTIFUL sunny rooms; housekeeping if desired; day, week or month. Davis Building, 1055 Washington, corner Eleventh st. n

FURNISHED ROOMS for rent; elegant home. Apply 1012 Telegraph ave. n

HAMMOND HOUSE—407 San Pablo ave., strictly first-class family apartments in suites for housekeeping; gas stoves. n

NICE sunny front room, convenient to electric cars; rent reasonable; 555 Nineteenth st. n

GERMAN HOUSE, 884 Washington st.; sunny rooms, $6 to $10; housekeeping, $10 to $12.

TO LET—HOUSES UNFURNISHED

COTTAGES FOR RENT IN NORTH OAKLAND.

$8—Four rooms, basement, city water, large yard, chicken house.

$9—Four rooms, bath, pantry, hot and cold water, basement, etc.

$10—Four rooms, bath, pantry, hot and cold water, basement, a large yard.

$8—Five rooms, basement, stable, etc.

Apply to R. J. MONTGOMERY, 470 Thirteenth St., Oakland.

FOR RENT.

$50—Up-to-date 10 r. residence, central.
$35—Up-to-date 9 r. residence, central.
$25—New 8 r. dwelling.
$20—8 r., central.
$33—Modern sunny 9 r., furnace.
$20—New up-to-date 8 r. house.
$18—New 7 r., up-to-date.
$27.50—New up-to-date upper flat.
$20—Modern 8 r. flat.
$30—Elegant 9 r. cottage.
$22—Modern 6 r. cottage.
$15—Modern 6 r. cottage.

LAYMANCE REAL ESTATE COMPANY 460-462 Eighth Street. 1

FURNISHED HOUSES TO LET.

TO LET, FURNISHED—House of five rooms, bath and basement. Apply 1211 West st.; no small children. c

ELEGANTLY furnished house for rent. Apply 1012 Telegraph ave. c

HOUSES AND ROOMS WANTED.

TWO furnished rooms wanted for housekeeping; west of Market, south of Sixteenth st.; by man and wife; rent not over $10. Address N. W. S., box 5, Tribune office. i

WANTED—Sunny room with board, by young man. Address B. D., box 2, Tribune office. i

BOARD WANTED—By lady with child 14 months old; room and board in quiet home; widow's preferred. Address G. P., box 4, Tribune office. i

GENTLEMAN, French, wishes to rent nice large furnished room, with all conveniences, in strictly private refined family; pay good price for right place. Address "G," box 2, Tribune. i

ROOMS AND BOARDING.

GOOD BOARD, home cooking, with or without room. No. 918 Tenth st. q

FURNISHED ROOMS, with or without board. 280 Ninth st. q

PLEASANT HOME, near business center; sunny rooms, pleasant grounds and excellent table. 156 East Twelfth st., corner Third avenue. n

WANTED—One or two children to board; mother's care given; terms reasonable. Apply 555 Nineteenth st. q

LOST AND FOUND.

LOST—English setter bitch, white, with liver color on head. Finder please return or communicate with J. Figone, 814 Myrtle st.; reward. r

FOUND—An English foxhound. Inquire at Sixth ave. and East Twentieth st. r

LOST—December 29th, in the vicinity of Fourteenth and Jefferson sts., a small purse containing five diamond rings and two diamond pins. The couple seen to pick up the purse will please return the same to J. F. Conners, 1265 Jefferson st., and receive liberal reward. r

EDUCATIONAL AND MUSICAL

UNIVERSITY ACADEMY, Alameda—Second term of present school year opens on January 8, 1900. Students preparing for Berkeley or Stanford will find it to their advantage to enter this school. W. W. Anderson, principal. y

S. C. BALDWIN—Banjo, mandolin, guitar teacher; instruments free to pupils to take home; latest music transposed to above instruments. 630 Fourteenth, cor. Grove; phone black 2301. y

MANDOLIN, guitar and banjo; pupils practice two hours each week in club free; instrument and book loaned. J. Frank Palmer, rooms 1, 2, Macdonough building; reference, Sherman & Clay.

HEALD'S Business College—Electrical, mining and civil engineering, both theoretical and practical, bookkeeping, shorthand, penmanship, chemistry, assaying and everything pertaining to business. 24 Post st., S. F. Catalogue free. y

MEDICAL.

DR. G. W. O'DONNELL, world renowned private specialist; all cases of female irregularities relieved at once by treatment superior to all others; no instruments; have treated thousands of cases successfully; treatment can be used successfully at home; guaranteed; consultation free and confidential. Call or write 1023½ Market st., San Francisco.

MRS. DR. ALLEN, ladies' physician, 1035 Market st., S. F.; hours 10 A. M. to 6 P. M.; guaranteed treatment, $5.

DRS. GOODWIN, formerly of 401 Van Ness and 1362 Market, has returned from Europe and is now at 118 Eddy; 15 years' practice in S. F.; the Drs. has traveled extensively in Europe and inspected thoroughly the various hospitals there, obtaining a great deal of valuable information; the Drs. cures when others fail; well known, reliable; cure $5; guaranteed; maternity home; regular physician in attendance.

FOR SALE MISCELLANEOUS.

FIXTURES for small butcher shop. Apply W. J. Puetz, Bonita Fish Stall, Eleventh and Washington sts. x

ONE double reed organ, cost $75; now $25; A No. 1 order; at S. Taylor's, Berkeley station. x

ONE No. 8 B. B. Fay Invalid's Fairy Tricycle, right lever, 16x30x1—1¼ cushion tire wheels, cost $50, now $30; at S. Taylor's, Berkeley station. x

SECOND HAND FURNITURE, stoves especially. "Rock bottom prices" is my motto. Be sure and see me before you buy. William Austin, 525 and 533 San Pablo ave., corner of Twenty-third st. x

$50—One good Universal range; cost $55. Call 2012 San Pablo ave., near Thirty-fourth st. x

FOR SALE—A 34-room furnished lodging house; centrally located; house full and paying well; rent reasonable; a bargain; for cash only. Address, "L. E. X.," box 3, Tribune office. x

FOR SALE CHEAP—Fine driving horse, hand made harness and leather top buggy; first class condition; time payments. Apply O. Achard, 852 Oak st. x

KINDLING (boxwood) 7 sks $1; load $1.75. White sawdust, 5 sks $1. Delivered. Eagle Box Factory, 811 Market st. x

FOR SALE—TEN R.I.P.A.N.S for 5 cents at druggists; one gives relief.

NOTARIES.

HUGH M. CAMERON, Real Estate Broker and Notary Public, 1058 Broadway.

REAL ESTATE.

BIG BARGAIN.

Nice cottage; twenty-four lots; with barn; in Fruitvale; all in choice fruit, full bearing; windmill, tank; on a good street; rare chance to make money; value of improvements, or gift of the land.

E. E. BUNCE,
908 Broadway, Oakland.

GREAT BARGAINS IN REAL ESTATE.

Unimproved lots on Telegraph ave.; very cheap.
50x150 on the north side of Albion ave.; choice residence location; at a bargain.
$550—50x100; small house, barn, on 28th st.; street work done.
$2,500—8 room house on 24th st. bet. Grove and San Pablo ave.
Large lots on University ave., 300 feet deep, street work all done; at less than street work cost.

—Apply to—
O'ROURKE & JACKSON, 1002 Broadway.

THE E. P. VANDERCOOK CO., NEW OFFICE, NO. 1016 BROADWAY.

A large corner lot on Telegraph avenue at half price for a few days only. (1101)
We are authorized to offer a good income property on San Pablo ave. at a very low figure if sold this week. (1637)
Suburban home of three acres, good soil, with good two-story house six rooms, barn, well of good water, close to car line, commanding a fine view, cheap, at $2,000. (1790)
Glenn county grain, stock and fruit ranch of 400 acres near Fruito Station on S. P. R. R.; no incumbrances; will exchange for Oakland property and assume mortgage.
THE E. P. VANDERCOOK CO., NEW OFFICE, NO. 1016 BROADWAY.

A BARGAIN—For a quick sale; $150 cash buys a choice building lot, 25x100, between Telegraph ave. and Grove st., North Oakland; in a good neighborhood; it must be seen to be appreciated; apply to R. J. Montgomery, 470 Thirteenth st., Oakland. u

$1,200 wanted at once; good real estate security; borrower desires to pay interest and part principal each month. Address E., box 6, this city. u

SITUATIONS WANTED—FEMALE

SITUATION WANTED by competent woman to do general housework in American family; good cook. Call 1908 Seventh st., rear, Oakland. h

WANTED—A position as a waitress in a hotel; experienced. Address 505 Eighth street. h

WANTED—Day work, washing and ironing or house cleaning. Address M. C., box 5, Tribune office. i

TWO WOMEN, one as first-class cook, other second work, want work in same family. Address W. L., box 3, Tribune office. h

WANTED—Situation by middle aged American woman in small family; no objection to children. Call or address 555 Washington st., room 12. h

GERMAN WOMAN desires fine family washing or place as housekeeper; no incumbrances. Inquire 264 East Sixteenth street. h

YOUNG LADY speaking French and English wishes to care for one or two children in private family. Address Miss N., 1395 Broadway, Oakland. h

FRENCH GIRL of good education wishes position to care for children or as ladies' maid; references. Address 364 Ninth street. h

LADY wishes position to take charge of physician's office. Address E. L. P., this office. h

YOUNG LADY stenographer and typewriter wants position; wages $4 per week. Address M. B., box 5, Tribune office. h

MRS. WOOD, 1013 Washington st.; competent help supplied; references; all nationalities; male and female; telephone Green 493. h

MRS. CATTELL'S Reliable Employment Bureau; established many years; 525 Eighth st.; only referenced help sent out; German, Scandinavian and all nationalities on hand; male and female; telephone 2261 black. h

FEMALE HELP WANTED.

WANTED—Competent girl; general housework; family of five; wages $25. Apply afternoons only, 570 Oakland ave. e

WANTED—Reliable girl for cooking and general housework; good cook. Apply northwest cor. Central av. and Cottage st., Alameda. e

WANTED—Young girl to do general housework. Call in the morning or after 7 P. M., at 575 25th st. e

WANTED—Middle aged lady as companion to elderly lady; good home to right party. Call between 9 and 10 A. M., at 98 Valley st., near Twenty-fourth st. e

WANTED—A middle aged woman to assist in light house work in a family of two and baby, (2 years of age.) Will be given room and board and small compensation. Will have a good home and be more of a companion to lady than servant. References exchanged. Address "Companion," Box 2, TRIBUNE office. e

MALE HELP WANTED.

$18 A WEEK and expenses to several good parties to travel; permanent position. Address, with references, R. H. Woodward, Baltimore. d

BOY WANTED at The Tribune office.

BOY WANTED at 2042 Adeline st. d

ACTIVE men and women everywhere to take orders for "Life of Moody," the great evangelist; sells at sight; sample enabling you to make from $3 to $7 daily, by mail free on request. Address Globe Bible Pub'g Co., 723 Chestnut st., Philada., Pa. d

WANTED—To employ a clever, refined young man, who is a good accompanist on the piano, as companion for an invalid gentleman; first class references required. Address W. T., box 4, Tribune office. d

BOY who has worked in book bindery to learn the trade. Apply at the Tribune office.

WANTED—Men to learn barber trade; 500 positions at $60 monthly waiting our graduates; new field; can earn tuition; two months complete; all information with handsome 1900 souvenir mailed free. Moler Barber College, San Francisco, Cal. d

WANTED—Bookkeeper in commission house; address in own handwriting, stating salary expected. Address S. Y. A., box 2, Tribune office. d

CASH for acceptable ideas; state if patented. Address The Patent Record, Baltimore, Md. d

SITUATIONS WANTED—MALE.

WANTED—Position as bookkeeper; references and bond. P. O. box 110, Oakland. g

YOUNG MAN, German, with some experience in grocery business, desires position in store. Address Z., box 3, Tribune office. g

JAPANESE or Chinese help with reference furnished at agency, 1013 Washington st., room 13; telephone green 493. h

AGENTS WANTED.

AGENTS WANTED to sell Nichols' Inhaler; cures catarrh, bronchitis and all throat troubles; guaranteed to last three years; only $1. 967 Washington st., room 6. f

REAL ESTATE.

NEW BARGAINS. JUST RECEIVED.

$23,000. Fine business lot, 70x100. A great bargain. Undoubtedly the choicest unimproved buy in Oakland.

$50 per foot—A SNAP. Lot 45x100, South side Tenth street, between Myrtle and Filbert. Fine bargain. See this at once.

$50 to $55 per foot—Lot 30 or 66 feet x 100. Northwest corner Tenth and Linden. Improvements to be removed. An elegant home lot. Opposite fine residence and grounds of George W. McNear.

$750—Snap. Lot 27x100; 5 minutes walk of Fourteenth and Franklin. Unusual bargain.

$1,250. 25x100; 7 minutes walk of Fourteenth and Franklin streets.

Offer wanted; subject to approval of court; Lot 25 or 50x100; South side Eighth street, between Madison and Jackson. Anxious to close estate. A bargain can be secured.

$16,000. One of the finest and most elaborately finished homes in central East Oakland. Large corner lot. Commanding view; premises new and thoroughly modern. Never before offered for sale.

$12,000. We have secured for sale another fine lakeside residence at a bargain. Ten rooms; large lot; Oakland's choicest location.

$12,500. Foreclosure sacrifice. Fine modern Piedmont home of 12 rooms with 12 acres of land. Land alone worth the price asked. Within the last year we have made a sale of $60,000 of acre property adjoining the above at more than double the above valuations. Bank sale. Easy terms, rather than rent.

$4,750. Cost $7,500. Beautiful modern 9-room home; corner lot; choicest location in central East Oakland. Owner a nonresident. Offer wanted. Mortgage, $2,750, can remain.

$4,500. $500 cash; A bargain. New just completed, 2-story, nine-room, finely furnished; corner lot; 8 minutes walk of Fourteenth and Broadway.

$3,000. Very cheap. Modern 2-story house of eight rooms; lot 35x170, with barn. Mortgage, $2,200, can remain. Owner must sell. Desirably located between Grove and Telegraph avenue.

$2,850. $250 cash; balance to suit. Adeline street station. New, modern, 2-story Colonial home of 6 rooms; porcelain bath; nickle plumbing; never occupied; lot 34x132. Built to sell for $3,250.

$2,850. Cost $4,000 two years ago. Owner simply must sell that magnificent modern cottage home of 6 or 8 rooms, with lot 50x135; 3 blocks of Lorin Station, Berkeley. No reasonable offer will be rejected.

$1,650. In vicinity of Telegraph avenue and Thirty-second street. A good, 2-story house of 7 rooms; high basement; brick foundation; large lot, 100x120, with fruit trees. We can borrow almost enough to pay for it. If you want terms, see us.

$2,300. $300 cash. New, 6 rooms.
$2,700. $500 cash. New, 7 rooms.
$3,100. $500 cash. New, 7 rooms.

The above places have just been completed. Thoroughly modern; porcelain bath; gas fixtures, etc. Nicely situated near Telegraph avenue and Grove street car lines. Above prices have been reduced from $200 to $400 since completion. Owner must sell.

Call upon us or write us for any class of real estate desired. Information cheerfully furnished.

LAYMANCE REAL ESTATE CO., 460-462 Eighth Street.

JAS. S. NAISMITH.

HEADQUARTERS FOR BARGAINS.

LOOK HERE—Just finished; five fine new large modern houses in the very best residence part of the city; two already sold; only ten minutes' walk from narrow gauge station; will sell these on your own terms and at prices that cannot be met by any one in the city. Call at the office and we will show them to you.

Oakland Heights—Fine, elegant residence, only occupied short time; large lot; big sacrifice. JAS. S. NAISMITH, 452 Ninth st.; telephone white 847.

$17,000—CHOICE business property; pays 8 per cent net. Address L. X., box 1, Tribune office. u

$2,250—LOVELY cottage and grounds, well located and a bargain; call and see it. J. W. Hartzell. Particulars at Alden Co., 1118 Broadway. u

$650—CHICKEN RANCH at Fruitvale; also four acre place complete for $2,000. J. W. Hartzell. Particulars at Alden Co., 1118 Broadway. u

$2,750—READ THIS; a new and all modern two-story residence; seven rooms; porcelain bath, and corner lot; nicely located in Berkeley (just being completed), corner of Russell and Wheeler sts. J. W. Hartzell. Particulars at Alden Co., 1118 Broadway. u

EAST OAKLAND.

If you want to rent a house, furnished or unfurnished, or buy a lot, or house and lot, in East Oakland, call on JAS. A. WEBSTER, 580 East Twelfth st., East Oakland. East Oakland is unsurpassed as a place of residence. If you would get away from the fog and cold wind of the bay, come to East Oakland. u

FITCHBURG LOTS for sale on the installment plan or cash; no lots more desirable on the market; come before all are sold; a fine school, a Congregational Church. Apply to owner, Arlington Hotel, northeast cor. Ninth and Washington sts., room 23, Oakland. C. M. Runkle. u

$675—COTTAGE of five rooms, basement and barn, at 1765 Union st., near Twenty-sixth; lot 25x115. For further particulars call at 108 Fourth st. v

THE CHANCE—I will sell at a sacrifice choice large lots in Keller's Rose Park; only $150 down; and I will build house to suit purchaser; at a low rate of interest; small monthly installments. Before buying elsewhere call and see P. J. Keller, Piedmont ave. near Moss ave.

DENTISTS' DIRECTORY.

SUFFERERS from neuralgia and toothache and those who are neglecting their teeth for fear of the dental chair are invited to consult Dr. S. C. Hornef, 1014 Broadway, Oakland; work guaranteed to be first-class, painless and moderate in price.

DR. GEO. W. LEEK, 22 O'Farrell, extracts or fills teeth painlessly by his wonderfully secret method; crowns $2; metal or flexible plates $3; bridges, $4; received 8 first prizes; no students; lady attendant; guarantee 12 years.

J. M. DUNN, D. D. S.—Dental parlors, 1103½ Broadway, rooms 14-15, Union National Bank building, Oakland, Cal.

FILLINGS 25c; full set of teeth $5; 22k. gold crowns $3; gold bridges $5; plates repaired; painless extraction guaranteed. N. Y. Dentists, 969 Mission st., S. F.

A FULL SET OF TEETH, $5; painless extracting; see our combination plate; thin as paper; warranted 10 years; teeth without plates; crown and bridge work our specialty; teeth implanted or transplanted; fillings, 50c; crowns, $3.50; all work painless and warranted. Chicago Dental Parlors, 24 Sixth st., S. F.

WANTED—MISCELLANEOUS.

WANTED—To invest $5,000 in Oakland Savings Bank stock; also to purchase some bonds of the Haywards Electric Railroad. Have some municipal 5 per cent bonds for sale; also some 6 per cent water and light bonds; also some stock paying monthly dividends of 50 cents per share, or 6 per cent. W. E. BARNARD & SON, 1115 Broadway. j

FURNITURE WANTED—We will give you more cash for your furniture or any kind of merchandise than you can get from any dealer or private party. J. A. Munro & Co., Auctioneers, 1517-19 Park st., Alameda; tel. 423 red. j

FURNITURE WANTED—If you want the most money for your furniture, merchandise, etc., send for the Oakland Auction Company, 465 Twelfth st., near Broadway, telephone blue 871. j

CHIROPODIST.

DR. H. SCHWARZ, Surgeon, Chiropodist cures corns, bunions, chilblains, eczema, ingrown and club-nails; no pain (immediate relief). 1065 Washington.

A. A. MOORE TELLS STORY ON THE STAND

Wants to Do Justice to All Parties Concerned.

R. F. Simpson Makes a Statement of His Case in Court.

The case of Simpson vs. Nusbaumer was resumed before Judge Coffey of San Francisco, in the Superior Court of this county last Saturday afternoon, and, after a hearing of certain features, the case was continued until next Saturday morning.

A. A. Moore was placed on the stand. He stated that his recollection was that Simpson desired the case to be settled, and that he presumed he (the witness) had received a statement from Mr. Cole, Macdonough's attorney, that a settlement could be made for $10,000. Witness' impression was that Mr. Simpson or Mr. McKillican wanted Mr. Nusbaumer to go on and see what could be done in the way of a settlement. Neither he nor Mr. Nusbaumer had agreed to any settlement which was not satisfactory to Mr. Simpson.

He did not understand that Judge Nusbaumer's engagement was to go over the whole matter. His recollection was that Nusbaumer was expected to see the lienholders and see whether or not a settlement could be made with them.

Mr. McElrath said he would like Mr. Moore to look up his bank books that afternoon to see about the check he had received in the matter.

Mr. Moore said his bank books were in San Francisco, but that Mr. McElrath was at liberty to find the facts at the Union Savings Bank, which was the only place he had an account at that time.

Mr. Fitzgerald said that the books of the bank were in court and showed that a check for $600 had been paid to Moore & Martin.

The books were produced and showed that the check had been paid on the 20th of February, 1893. Mr. McElrath said that the case had been settled on the 21st of February. If such was the case, when the check of $600 was cashed on February 21st, McElrath wanted to know if Macdonough had not paid the witness before the settlement of the case.

Mr. Moore said that that would seem to be the case.

Witness stated that he was willing to be corrected in his recollection, because, in the lapse of years, he had learned to distrust his memory on a number of the points.

"I make this statement," said Mr. Moore, "because Judge Nusbaumer is a life-long friend of mine, and Mr. Simpson, I understand, feels hard against me, so that I want to take special pains to do injustice to no person."

Witness declared that he could not state positively the grounds upon which Judge Henshaw had granted a new trial in the case of Simpson against Macdonough.

Sam Bell McKee was the next witness. He testified that the Simpson-Macdonough case had been settled some time in 1893 and that it had been dismissed later. He had no recollection of having been present with Mr. Nusbaumer in Cole's office when the settlement was made. The case was compromised without his knowledge. He was only an assistant attorney for Mr. Macdonough. He might have been in Cole's office with Nusbaumer, but he had no recollection of it. He did not know when the case was dismissed. He thought the case was run from San Francisco. He had received $500 in the matter, but could not state when. Of his own knowledge he did not know the amount of the settlement or the amount each contractor had received. He knew through a letter that he had received from Mr. Cole that a settlement had been effected.

The letter was produced and read by Mr. McElrath and was admitted in evidence. The letter asked whether McKee had seen Colonel McKillican, Simpson's partner, and had offered him $18,000 by way of settlement.

In answer to a question, witness said that he had either spoken to McKillican, Simpson, Moore or Martin about the matter, he could not tell whom. The offer of $18,000 was not accepted. The letter was written in January, 1893.

On cross-examination Mr. McKee declared that he had met Cole and Nusbaumer in front of the Occidental Hotel in San Francisco, and the three adjourned to the bar of that place and had a bottle of wine.

Mr. McElrath asked the occasion of the jollification.

Witness said that he had been told that the case had been settled.

M. C. Chapman was sworn. He had represented Simpson in every case in the action in question in which Simpson had been defendant. He had received $150 for his services. He had talked with Nusbaumer as to what the fees would be. Nusbaumer had asked whether witness would be satisfied with $150 for his services and witness said he would be satisfied. He was paid after he had heard that a settlement had been made. Nusbaumer had not informed him of the settlement. Witness did not know who had handed him his money.

In cross-examination witness stated that Simpson had told him that the Macdonough case had been settled for $19,000. Simpson had told witness that in his office. That was a few days before the payment was made. Witness expected to be paid in proportion to the amount of the settlement. When he had learned that the settlement was for $19,000 he did not expect as much as he would have demanded if Simpson had received the full amount sued for.

C. L. Colvin was attorney for Niehaus Brothers in the action. He testified that he and Nusbaumer had conferred on the subject, and that it was understood that Niehaus Brothers were to receive $3,000. The first offer of Nusbaumer, by way of compromise, was $1,000. Witness was allowed $300 and $2,700 went to Niehaus Brothers. Session gave him a check for $300. The check was cashed in the Union Savings Bank on February 24, 1893.

R. F. Simpson, the plaintiff, was called and sworn. He had been the plaintiff in the case of Simpson vs. Macdonough. He knew McKillican. A. A. Moore was his only attorney in the case. Martin was later taken in. McKillican had told him that Moore had said that he (Moore) was sick and tired of the case, and he (Moore) would have nothing more to do with it. That was in November or December, 1892. Moore had said that he had gotten only laborer's wages out of it. He had not spoken to Moore since. He understood that Moore had, in that manner, pulled out of the case. Witness had told McKillican that Moore's withdrawal had made him sick of the law business and impelled him to get out of it. Besides, he was nearly broke. McKillican had told him to go to Nusbaumer and that he (Nusbaumer) could settle it. Witness saw Nusbaumer and asked if he could learn from Macdonough what Macdonough would offer and whether the other claimants could be induced to make a reduction so as to get cash down. Nusbaumer said he would do the best he could, and that the services would be worth $150. Witness showed the subcontractors to Nusbaumer, but did not speak to them, save possibly P. N. Kuss, the only one of them whom he was friendly with. Nusbaumer had reported to him that not one of the sub-contractors would discount their claims one cent. In February, 1893, witness went with Nusbaumer to Cole's office in San Francisco. Witness was shut out of the office in the hall, because he had seen Sosnon and McKee in the room while Nusbaumer was going in. Witness remained in the hall two hours and then came home. He told Nusbaumer to settle with nobody without getting a receipt therefor. The next day witness met Cole and Nusbaumer at Ninth and Broadway in this city, and the latter gave him a check for $1,116.80 and said that that was the best he could get. He declared that that was all that he got out of the wreck. It had been understood that Nusbaumer was to give witness a statement of the money received and expended. That statement was not given that day. It was not ready. The check was deposited in the Central Bank February 25, 1893.

Witness identified the check. It was made by Dalziel & Moller. It was admitted in evidence.

Witness was asked if Nusbaumer said that he had been paid, and Simpson replied that he said he had been. He then produced some letters which had been written to him by Nusbaumer. One of these showed that Nusbaumer had compromised the case for $150, $10 of which had been paid for reporter's fees and for filing.

Witness then stated that he had asked Nusbaumer how much he had received from Macdonough. Nusbaumer replied, after several meetings, that he could not tell how much he had received; it was so long ago that the papers had been destroyed. Witness then said that he had told Nusbaumer that if he had forgotten the amount he had received from Macdonough, he certainly remembered the amount he was to be paid. It was then that Nusbaumer signed the receipt admitted in evidence.

Bookkeeper Bailey of the Bank of California testified that he had examined the books of the bank, and that there was only one check of the sum of $216.80 paid on February 23, 1893, and that was charged against the account of Macdonough.

A letter of the San Francisco National Bank, formerly the Safner Bank, produced deposit tags of Dalziel & Moller of February 24 and 25, 1893. In the first of these there was shown to be a deposit made of one check for $616.80, and on the other of $3,000, both of which checks are supposed to be the ones paid to Simpson.

K. Cornwall, attorney for the estate of the late E. C. Cole, identified writing in Cole's day books as that of Cole, deceased, which an attempt will later be made to connect with the settlement which was supervised by Cole.

Adjourned till Saturday morning, January 20th.

STOCK COMPANY AT THE MACDONOUGH.

Monday evening, January 29th, will mark the inauguration of Oakland's leading stock company in William Gillette's laughing comedy, "Too Much Johnson."

The policy of the management will be the giving of the very best for the least possible money. No expense nor pains will be spared in securing new and popular plays, and none has been spared in gathering together one of the very best stock organizations that has ever existed, not only on the Pacific Coast, but elsewhere. The leading man of the organization, Mr. Benjamin Howard, has for many seasons held a similar position in the very best stock companies in New York, Cincinnati and Boston. He is young and from all accounts, a great favorite with the matinee girls. The management have brought out, as stage manager of the organization, Mr. E. L. Walton, a well-known actor, who, for the past seasons, has been connected with many of the larger organizations of the East, and whose last engagement was with the production of "Becky Sharp" at the Fifth-avenue Theater, New York.

The balance of the company will be composed of equally strong and well-known people, and the productions will be put on in a very elaborate manner. "Too Much Johnson" will be followed by "Chimmie Fadden," and a change of bill will follow each week thereafter.

The prices during the season of the stock company will range from 15 cents to 50 cents in the evenings, and the matinee prices will be 25 cents all over the house, reserved.

STORY FOR THE COLORED PEOPLE.

A dispatch from Sacramento says:

"Rev. W. B. Anderson, pastor of the African Methodist Episcopal Church of this city, figures in an interesting episode, which, it is announced, will form the subject of inquiry by the presiding elder of this district. It appears that the clergyman's wife and daughter are visiting in the South and since their departure he has made frequent clerical calls at the homes of his parishioners.

"The story goes that when he telephoned to the home of W. P. Thompson, a plumber, a request for a ham and eggs breakfast, which he intended to eat with the plumber's wife, the husband became irate and determined to put a stop to the visitations of the preacher. That night Thompson repaired to the locality of the church and made a warlike demonstration against the clergyman, exhibiting a revolver of robust dimensions, which one of the deacons had much difficulty in releasing from his grip. The story goes that the clergyman made a bee line for a harbor of safety, and that no prayer meeting was held in the church that night."

CONTRACTORS AND BUILDERS

COTTON BROS. & CO., bridge builders and general contractors, engineers and builders of all kinds of bridge work; pile driving and wharf building. 478½ Tenth st., Oakland; telephone 513.

MONEY TO LOAN.

FROM $100 upward. Du Ray Smith, Searcher of Records and N. P., 459 9th.

$5,000 TO LOAN on furniture, pianos, diamonds, live stock, merchandise, real estate, etc. A. W. Berry, 457 Ninth st. z

LOANS on furniture by private party, from $10 up; no commission. Address W. H., box 4, Tribune, Oakland. z

LOANS at from 7 to 8 per cent (according to size and condition) can be obtained by applying to W. E. Barnard, 1115 Bdwy. z

LOANS on real estate and on furniture or pianos, with or without removal, in Oakland, Alameda, or Berkeley, any amount; lowest rates; all business confidential. Call or write to Becker & Co., 26 Montgomery street, San Francisco. z

LOANS on furniture, pianos, in Oakland, Alameda, Berkeley; no removal, publicity or delay. 906 Broadway, rooms 36-37. z

MONEY in sums to suit; bargain in real estate; houses rented. D. F. McDonald & Co., 972 Broadway. z

LOANS on Real Estate negotiated by Hugh M. Cameron, 1058 Broadway. z

LOANS to salaried people; no security except name. New Era Loan Co., room 25, 1003½ Broadway, Oakland. z

DRESSMAKERS.

WANTED—By first-class dressmaker, family sewing. Call 831 Willow st.

ARCHITECTS.

THOMAS DEAN NEWSOM, architect, Bl

IN FIELD OF LITERATURE.

Publications That Are Worth Reading in 1900.

"Of Making One's Self beautiful" is a little volume by William C. Gannett that is of interest, not merely to women, for whom it would seem primarily written by its title, but to every one who has the human and praiseworthy desire to be attractive rather than repulsive. Mr. Gannett has no face wash or anything of that kind to foist on the public. His recipe for beauty is the cultivation of a noble character that illuminates and transfigures plain features. In other words, loveliness of expression is his ideal, and his arguments and illustrations are clear and convincing. The book is published by the James H. West Company of Boston.

THE OUTLOOK.

From the literary point of view, the leading feature of the January Magazine Number of The Outlook is the first installment of Mr. Hamilton, W. Mabie's "William Shakespeare: Poet, Dramatist and Man." In this series of articles, which will extend throughout the year in the monthly Magazine Numbers, Mr. Mabie will offer, not a formal biography, but an attempt to realize the poet and dramatist as a great Englishman, to approach him through the atmosphere of his own age, to set him distinctly in his own time, to bring about him his brilliant contemporaries, and to exhibit him as a typical man in a great epoch. The first installment deals with "The Forerunners of Shakespeare," and is illustrated with portraits, curious representations of the ancient street pageants, miracle plays, and dumb shows; for the entire series there has been gathered a great mass of illustrative material of value and beauty. ($3 a year. The Outlook Company, New York.)

THE COUNTRY GENTLEMAN.

The Country Gentleman, published in Albany, N. Y., is a most interesting publication for country people. It contains all sorts of valuable information. The subscription price is reasonable.

HARPER'S BAZAR.

Harper's Bazar is one of the most interesting weeklies in the country for women. It is always replete with readable matter for women. Published weekly at ten cents a copy.

SELF CULTURE.

Self Culture is a ten cent magazine that commends itself to reading public. Its articles are up to date, and it is full of valuable information. It is published by the Werner Company, Akron, Ohio. Self Culture is worth having in the house.

LITERARY DIGEST.

The Literary Digest continues to be a very valuable paper for literary people. Its articles are timely and well written, published by Funk & Wagnalls, 30 Lafayette Place, N. Y. Price 10 cents per copy.

MUSIC.

Music is one of the most popular musical magazines published in the country. It contains all kinds of information about the musical people of the world. No musician should be without it. Published at 1402-1405 Auditorium Tower, Chicago.

LESLIE'S WEEKLY.

Leslie's Weekly continues to hold its popularity with the public. The reason for this is that it contains all the latest pictures besides having the best reading matter. Published at 110 Fifth avenue, N. Y. Price 10 cents a copy.

PUBLISHING A BOOK.

D. C. Heath & Co. of Boston have issued a neat little publication entitled, "Publishing a Book." It says:

"This little book sets forth in a plain and practical way a few needful instructions to inexperienced authors in regard to the preparation of manuscripts and the correction of proof. It also explains the general principles upon which agreements with publishers are framed. It will be observed that these pages are arranged in the exact form and order of a complete printed book.

"Careful attention to the hints and suggestions herein contained will obviate needless correspondence between publisher and author, will help to an early examination of the manuscript, and will expedite its publication.

"It is deemed unnecessary to enter into long explanations of the reasons for following these directions. To those not familiar with the details of printing and publishing, it may be said that there is a very definite and practical reason for every instruction given, and that the suggestions are the result of years of experience with hundreds of books and hundreds of authors and editors.

"With author, printer and publisher in intelligent co-operation, the path of each is made smooth and his work easy. But when all has been done to make the book perfect in every detail of its manufacture, when author and publisher have given to it their best knowledge and thought, what Peter Pindar said of his book will still be true of many another:

"Whether or long or short will be thy fate,
Futurity's dark volume only knows."

ATLANTIC MONTHLY.

A few announcements of the Atlantic Monthly for 1900 are.

"The Autobiography of W. J. Stillman"—Mr. Stillman's career as artist, editor and newspaper correspondent in various foreign countries has brought him into touch with many of the most striking personages and events of the last fifty years. The early papers of the series give singularly interesting characterizations of Dr. Nott, the famous President of Union College; of Ruskin, Turner, and other English and American artists; of Kossuth, whom Mr. Stillman served as secret agent; of Emerson, Holmes, Lowell, Agassiz, and other members of the Adirondack Club.

John Fiske—During 1900 The Atlantic will present several papers from Mr. Fiske, among which will be one upon "The African Slave Trade in the Fifties," and another upon "The Life and Work of Huxley."

Zitkala-Sa (Red Bird)—Zitkala-Sa, a young Indian girl of the Yankton Sioux Tribe of Dakota Indians, who received her education in the East, has written for the January, February and March numbers three exceedingly interesting papers, entitled: "Impressions of an Indian Childhood"; "The School Days of an Indian Girl"; "An Indian Teacher Among Indians."

Fiction—One of the most important features of The Atlantic for 1900 will be the publication of a large number of short stories of the first quality. Conspicuous among these will be "Maud Evelyn," by Henry James. There will also be stories by Kate Douglas Wiggin, W. D. Howells, Sarah Orne Jewett, Joel Chandler Harris, and many others.

Foreign Letters—One of the distinctive features of The Atlantic for 1900 will be the appearance at regular intervals of letters from England, France and Germany. The first letter of the series will be "A Review of England in 1899," by A. Birmley Johnson, in the January Atlantic; "Recent Social and Industrial Changes in Germany" will be commented upon in March by W. C. Dreher; and Alvan F. Sanborn will write in the early summer a letter entitled, "France Before the Exposition."

LETTER LIST.

Allen, Mrs E M
Allen, Mrs Lullar
Anderson, Miss Della
Archer, Mrs
Atkinson, Mrs Geo
Ashbaugh, Mrs J L
Baer, Mme J
Babbitt, George
Baker, Edwin
Balfour, Miss M
Balfe, Mrs M J
Barber, Miss Flora Gertrude
Bartlett, Mrs E L
Beauvais, Mrs Lavinia D
Bell, Edw
Berwick, Mrs Chas
Boschan, Mrs Bertha
Boyce, William
Brahem, B
Brennan, John
Breck, Miss
Briggs, Capt M
Brown, W J
Brown, Katherine
Brown, Daisy
Brown, Mrs A P
Burton, Alford
Bissonette, Mrs Annie
Birdsall, Miss
Bonnell, William
Borchers, Miss A
Brooks, J W
Campbell, Mrs
Campbell, D C
Cantillon, Rev J
Carpenter, Dyer A
Carroll, C
Clubbe, Geo
Coffey, Miss Katy
Davis, Mrs Margaret Fitchie
Deal, Mrs J P
Dibblee, Mr and Mrs
Earl, Violet
Easdale, Miss Belle
Fenlson, Thos
Fenton, Mrs D A
Ferguson, Mrs W W
Figueroa, Miss Mary
Fields, Mrs Gertie
Galpin, John
Gardner, Mrs C B
Gay, Walter C
Gilmore, Geo C
Godfrey, C J
Goodwin, Miss
Haanetra, B
Hall, Mrs Phil D
Hale, Mrs J G
Hammond, J H
Happy, Mrs Frank
Hansen, Miss Kittie
Harmon, Miss Ella
Hard, T C
Harris, Wm
Harris, William
Harris, Miss Carrie
Harris, Miss Lenora
Jarvis, Mrs L
Jarvis, Mrs E J
Jensen, A
Johnson, Mrs Hance
Jones, Gainy
Jones, Geo
Kabet, Mrs W G
Kellogg, Miss Bessie
Kellong, Miss
Kelly, Mrs
Kullberg, Miss Olive
Langley, Miss Cora
Land, Mrs C L
Larue, E
Lavara, Charles A
Leech, Mrs A
Leonard, Fred
Madden, Mrs A E
Maddox, H B
Mains, Mrs Eliza
Mariner, Mrs
Marquards, Harry
Marble, Mrs Ella
Martin, Mrs J M
Mande, E S
Mauerhan, Miss Mollie
McClure, Miss Addie
McGee, Miss Laura
McHardy, N
McHarris, Robert
McKenzie, Mrs
McKnett, Rev W R
McLaughlin, Mrs Annie
Newman, Rector
Newsom, Mrs Ollie
Nilson, Miss Marie
Nelson, N C
Oakland Woolen Mills
Parker, John R
Partridge, Miss D
Peck, Mrs Annie (2)
Pedro, Miss Emma
Pearson, Miss Florence
Pelton, Mrs Dr
Peppard, Will
Phillips, Geo
Pinkney, Mrs Helen
Reck, Charles
Redhouse, Fred
Reid, Mrs W W (2)
Regan, Miss S I
Rhodes, Mrs J D
Richm, G
Rickards, Mrs Wm
Sample, M M
Seifke, Miss Gussie
Sexton, Jas P
Shamp, Hugh
Simmons, Mrs
Smith, Miss E C
Smith, Priscilla Mareta
Smith, Dr R G
Spring, Mrs A H
Talcott, Miss Eliza
Taylor, W A
Thexton, I N
Thomas, Mrs J (2)
Thompson, Mrs A E
Voerhies, Miss Gertrude
Wade, Mrs Thos
Ward, Mrs Walter J
Ward, Miss Alice
Wells, Mrs Chas B
Welch, Miss Emma
White, Mrs Annie E
White, Mrs Florence
White, Mrs H L
Wilber, O D
Young, K W
Butzer, Mrs E L
Cabral, Mr and Mrs Blanche
Campbell, Miss Mamie
Cobby, Miss Ethel M
Conard, G W
Connell, Edward
Cowan, Miss Edith F
Crooks, Miss B M
Albert J
Donahue, Mrs Tom
Dunn Dental Co
Ehmer, Miss E
Emery, P O
Flynn, P
Flynn, P J
Frank, Dr
Frick, A I
Frisby, Mrs Mary
Goodwin, Harry
Goodwin, L E
Grady, Mrs Olive E
Graham, Mrs Ellena
Hellman, M
Henderson & Allen
Hill, Mr and Mrs Hamilton (2)
Holmyr, Miss Esther G
Holton, Miss Eunice
Howell, Prof W E
Huffman, Mrs May
Humbert, Ben (2)
Hulme, Mrs C O
Hutchenson, Mrs H
Heulds, Mrs
Jones, A S
Jones, Mr and Mrs Louis Herman
Jones, Mrs M C
Judkins, T Calvert
Kirschnef, J
Knight, E B
Koch, Mrs J R
Kullberg, Miss Olifva
Kirk, Oscar
Lewis, W G
Lindholm, Mrs Sanna
Little, Mrs E M
Logan, Mrs G
McNutt & Kahn
Meinardt, Mrs H
Meta Magnetic Institute
Millard, Thom
Milton, Arthur N
Moore, Geo
Moore, Mrs Chas
Moore, Mrs R J
Moore, Miss Louise
Moore, Mrs Geo A
Morse, Miss Mary
Mortenson, T P
Mulvey, E J
Muz, Jennie B
Murray, J E
Murphy, Mrs Jas (2)
Meyer, Mrs M
McNally, Miss M
Nicholson, Mrs Jennie
Nunan, Mrs Rebecca
Osborne, Miss Ione
Pinkham, Mrs Frank
Piley, Henry E
Pinkerton, Livery
Planet Lodge No 1, A F & A M
Potter, A
Frayd, Mrs L
Puckett, S A
Rodolph, Mrs S
Robbins, H R
Rodigkeit, Morris
Rogers, Thos
Russell, Miss L
Ryan, Mrs M
Spofford, W E
Stanley, Dr K
Sterling, Miss M
Stevers, Harry J (2)
Stewart, R S
Stewart, J Harvey
Stuart, Billy
Sullivan, Miss Agnes
Sullivan, Jas
Thompson, L
Thompson, Miss Ollie
Titus, Miss Annie
Troost, Mrs Marie
Vose, Chas
Williamson, Miss Christina
Wilcox Winalda
Williams, Mrs Harry
Williams, Mrs E D
Winslow, H C
Wright, J Hastings
Young, Mrs David F
Young, Mrs H G

If paid say 'Sunox'

Miscellaneous—Liberty Co No 11 W R K of P

Postage Due—A Donniker, H R Potter.

WM. H. FRIEND, Postmaster.

OFFICAL RECORDS.

SATURDAY, JANUARY 13, 1900.

Feb 15, 88—John Kinery to Bridget Ellen Kinery, re-record 96½ d 290, lots 5 to 10, blk 40, Okd, gift.

Jan 12, 00—E H and Fannie H Lehman to John D Keyer, S 24th st, 165 W Telegraph avenue, W 26-6 x S 132, being ptn plot 10, Ro C and D Peralta; $10.

Jan 12, 00—Ellen O'Keefe and Manuel Rogers, SW E 14th st, fmly Adams st, 112-6 SE 20th av, fmly Contra Costa st, SE 37-6 x SW 100, being the SE ½ lot 20, and all of lot 19, blk 9, San Antonio, E Okd, $10.

Jan 12, 1900—Jos and Mary Wilkes to Ole S and Annie Hansen, lot 13 blk 70, tract B, Bkly L and T I Assn, Bkly, $10.

Jan 12, 1900—Charles A and Alice C Bailey to Mary Langlais, wife Jos T, N Virginia st, 38 W McGee av, W 35 x N 134.67, being the W 10 ft lot 31 and E 26 ft lot 32, blk H, Hamilton tract, Bkly, $5.

Jan 2, 1900—Elmhurst Land Co to Cala Realty Co (cptn) of S F, lots 13, 21 to 28, 35, 47 to 60, 54, 55, 58, 59, 60, 63, 75 to 79, 94 and 95, Elmhurst Park, Bklys Tp; lots 1, 10, 11, 13, 14, 15, 17, 78, 94 to 89, 93 to 98, 105, 109, 110 to 116, 121, 122 and 123, same park, No 2, Bklyn Tp, $10.

Jan 13, 1900—Henry Z and Sarah M Jones to Henrietta Lucas, lot 5, Galindo tract, Bklyn Tp, $10.

Jan 12, 1900—Fredk and Anna C Bammann to Jos and Emilie Walter, E Morton st, fmly St Paul st, 250 S Railroad av, S 50 x E 150, being lots 49 and 50, blk 26 Fitch hd tract, Alm, $10.

Jan 13, 1900—John P and Edna F Beckett to Hulda A Miller, S 37th st, 240.95 W Market st, E 40 x S 150, being ptn lots 14 and 15 on map of Beckett's second addn to Okd, Okd, $500.

Jan 4, 1900—Geo and Carrie R Sterling to Realty Syndicate (cpn) of S F, N cor Evoy av, or 40th and Adeline sts, E 257.71, N 246.20, W 244.12, S 146.83 to beg, being lot 19 on map of H C Dohr's Hd, subj to a mtg for $1500, Okd; lot 1, blk 32, contng 2.718 acres, being ptn Warner tract subj to a mtge for $1,000, Bklyn Tp; 4.72 acres, being lot 3 on map of 24 acre tract of estate of John B Watson, decd, subj to a mtge for $1,500; $10.

Jan 6, 1900—Thos Olaquez to Francisca Claquez, W Union st, 10 S 30th st, S 25 x W 115, blk I, Peralta Hd Assn; W Union st, 175 S 30th st, 25 x W 115, blk I, Peralta Hd Assn, $1,050.

Dec 23, 99—Robert and Elizabeth Chalmers to Giovanni Ghiglliotti, and one-half int S 51st, fmly Vernon av, 150 E Telegraph av, E 100 x S 150, being lots 50 and 51, Temescal Park, $450.

Jan 13, 00—John Potter, Elizth Bell, Agness McNaught, Jane Robertson, Harvey Little all by Jos Potter atty to Same, Okd, all same, $450.

Jan 13, 00—John P and Edna F Beckett to Gustava Paulson wf R, Okd, S 37th st 206.57 E Market st E 38.38 S 150 W 24.61 N 41.31 W 25 N 109.11 to beg being lot 15 except the E 20 ft thereof on Map of Beckettts 2d Addn to Oakland, $400.

Jan 10, 00—Chas L and Annie S Taylor to Henry Mohr, Okd, Lots 1 to 10 on Map of C L Taylor's ppty, $10.

MORTGAGES.

Jan 13, 00—John and Agnes Walker to Allan J Roy, Okd, SW Grant av 300 SE Telegraph av SE 37 x SW 115 being ptn Lots 50 1-2 and 51 Mosswood tract, 4 years, 8 per cent, $1,150.

Jan 12, 00—J J Dunn to Berkeley Bank of Savings, Bkly, E Walnut st 304.8 N Vine st N 94.4 x E 134.7 being ptn Antisell tract.

Same to Same, Bkly, E Walnut st 304.8 N Vine st N 150 x E 134.7 being ptn Same, Jan 11, 01, $3,200.

Jan 10, 00—Daniel Kelleher to Sadie O'Connell, Okd, SW Buena Vista av and Los Angeles st S 100 x W 40 blk B, Golden Gate tract.

Same to Same, Okd, N Buena Vista av 100 E Los Angeles st N 100 x E 40 blk F, Same, 6 per cent, $700.

Jan 6, 00—J J and Maggie A Lamping to Central Bank, Okd, N Jones st 160.10 E Grove st E 35 N 105.5 W 35 S 105.5 to beg being ptn Jones tract, Jan 9, 01, $1,000.

Jan 9, 00—Brady W Martin to Bank of San Leandro, Eden Tp, 104.47 acres beg at pt of intersection of W line of road San Lorenzo to San Leandro and continuation of N line of a tract contg 155.7 acres of W Meek and John Llewling thence E crossing said road along said N line 23.52 chs N 44.11 chs NW 33.53 chs to W line said road th S 44.70 chs to beg, 1 year, $500.

Jan 11, 00—Guivanni Ghiglietti to Clara Rettallata, Okd, S 51st st fmly Vernon av 150 E Telegraph av E 100 x S 150 being Lots 50 and 51 Temescal Park, 4 per cent per year, $300.

Jan 10, 00—Carrie L Booth to Hibernia S & L Socy, Okd, W Magnolia st 100 S 12th st S 27.4 1-2 x W 133.2 blk 502, 1 year 7 1-2 per cent, $1,250.

Jan 13, 00—Gustava and R Paulson to Edna F Beckett wf John P, Okd, S 37th st 206.57 E Market st E 38 S 150 W 24.61 N 41.31 W 25 N 109.11 to beg being Lot 15 except the E 20 ft thereof on Map of Beckettts 2d Addn to Okd, 7 per cent, $300.

Jan 13, 00—Hulda A Miller to Same, Okd, S 37th st 244.95 E Market st E 40 x S 150 being ptn Lots 14 and 15 on Map of Same, 7 per cent, $400.

Blank's Removal.

Blank's Candy Store and Ice Cream Parlors now located at 995 Broadway will remove to 1059 Broadway between Eleventh and Twelfth on or about January 20th. The new store will be known as the "Bon-Bon" and pure confectionary will be the standard.

Cutter's Place

Is cool, restful and a rendezvous for old friends and good liquors. 473 Ninth street.

E. Rehor.

Formerly with the Columbian Woolen Mills of this city, is now located at 44 San Pablo avenue, where he has opened a first-class tailoring establishment. Phone red 573.

NATIONAL BEER,

Is unequaled. The favorite beverage. Try it. Made by the National Brewing Co., S. F. Oakland depot, S. E. corner Washington and Third sts. Phone 291 Lake. Edward Hansen, manager.

$8.00. Matting

At $5.50 a roll, 40 yards, good measure; see it, at H. Schellhaas, Eleventh and Franklin sts.

The Narrow Gauge Market.

The Narrow Gauge Meat Market, Garner & Son, prop'rs, sell prime meats below down-town prices, and invite the patronage of contiguous residents. Cor. Webster and Ninth streets.

Do not suffer from sick headache a moment longer. It is not necessary. Carter's Little Liver Pills will cure you. Dose, one little pill. Small price. Small dose. Small Pill.

EDUCATIONAL.

AYDELOTTE'S BUSINESS COLLEGE

Broadway & 11th Sts., Oakland, Cal.

Has a reputation for thoroughness and up-to-date methods. All departments and studies of the representative, modern business college. First-class equipment. Splendid location. Experienced teachers. Individual instruction. Moderate charges. Day and night sessions.

FOURTEENTH YEAR.

Send for College Bulletin

CHAS. MUEHE

N.E. Cor. Washington and 6th Sts

CHARCOAL AND COKE

SOUTHFIELD, Dunsmuir's WELLINGTON

ROCK SPRINGS, CASTLE GATE

COAL

A Specialty. Orders Promptly Filled

TEL. MAIN 364.

Furniture Buyers

Call and examine my prices on furniture, carpets, stoves, etc., before purchasing elsewhere. You can save fully 20 per cent by buying here. Liberal credit extended to all; $50 worth of furniture for $1 per week.

Estimates given on complete house furnishing from cellar to garret.

T. BRILLIANT

338-340 Post St.

Bet. Stockton and Powell.
Opp. Union Square.

SAN FRANCISCO

Free delivery Oakland, Alameda and Berkeley. Open evenings.

Mention TRIBUNE.

IF YOU WISH TO ADVERTISE IN NEWSPAPERS

ANYWHERE AT ANYTIME

Call on or Write

E.C. DAKE'S ADVERTISING AGENCY

64 & 65 Merchants' Exchange

SAN FRANCISCO, CAL.

LODGES ATTENTION!!

Large Convenient Hall TO LET

Take your choice of nights. Modern and Accessible. Rent Reasonable.

Fraternal Hall, 1156 Washington Street.

Inquire at Hall or Room 15, No. 921 Broadway.

—GOOD—

PASTURAGE

—ON—

San Pablo Creek

ADDRESS

ED. ROWLAND,

Orinda Park, Contra Costa Co., Cal

OREGON SHORT LINE

—TO—

Salt Lake, and all Utah, Idaho and Montana Points.

TO BUTTE AND HELENA 24 HOURS shorter than any other route.

D. W. HITCHCOCK, General Agent, No. 1 Montgomery street, San Francisco.

BANKS

—THE—

First National Bank of Oakland

Northeast corner Tenth and Broadway.

Capital stock paid up.....$300,000

P. E. BOWLES .....President
G. W. McNEAR .....Vice-President
L. G. BURPEE .....Cashier

DIRECTORS—G. W. McNear, E. W. Runyon, W. P. Jones, Wallace Everson, L. C. Morehouse, P. E. Bowles, W. H. Chickering, L. G. Burpee, G. W. McNear, Jr.

Principal Correspondents—San Francisco, First National Bank, London, Paris and American Bank Ltd., and Bank of California; New York, National Park Bank; Chicago, American Exchange National Bank.

FARMERS' AND MERCHANTS' SAVINGS BANK

1103 Broadway, near Twelfth St.

Incorporated according to the laws of the State of California, November 10, 1892.

Interest paid on deposits.

Money loaned on real estate.

OFFICERS.

EDSON F. ADAMS.....President
C. E. PALMER.....Vice-President
JAMES C. McKEE.....Cashier

BOARD OF DIRECTORS.

R. S. Farrelly, San Leandro; A. W. Schafer, Mount Eden; Samuel Bell McKee, Oakland; William H. Taylor, Oakland; H. H. Pitcher, Livermore; John Charles Adams, Oakland; E. F. Gordon, Oakland; F. S. Osgood, Oakland; Charles E. Palmer, Oakland; W. R. Bailey, Oakland; Edson F. Adams, Oakland.

Union Savings Bank

CORNER BROADWAY AND NINTH ST.

Transacts a General SAVINGS and COMMERCIAL Business.

Capital Fully Paid, $ 300,000 00
Reserve Fund, - - 100,000 00

BOARD OF DIRECTORS.

William G. Henshaw, Thos. Prather, R. S. Farrelly, A. E. H. Cramer, C. E. Palmer, W. H. Meek, Herman A. Tubbs, Thos. Crellin, Shelby F. Martin, F. W. Henshaw.

WM. G. HENSHAW.....President
C. E. PALMER.....Vice President
A. E. H. CRAMER.....Cashier

Exchange on Foreign and Eastern cities. Interest allowed on all savings deposits remaining three calendar months. No entrance fee.

Remittances from the country may be made by express or checks on banks in San Francisco, and books will be returned.

CALIFORNIA BANK

Masonic Temple Building.
Corner Twelfth and Washington Streets, Oakland.

D. EDWARD COLLINS.....President
JOHN W. PHILLIPS.....Vice President
FRANK H. BROOKS.....Cashier

BOARD OF DIRECTORS.

John W. Phillips, Anson Barstow, W. W. Whitman, Benjamin Smith, D. Edward Collins, John A. Britton, James P. Taylor

Transacts a general banking business. Foreign and Domestic Exchange bought and sold. Correspondence solicited. Special attention paid to the execution of trusts for individuals, firms and corporations.

Correspondents—American Exchange National Bank, New York, and Bank of California, S. F.

Oakland Bank of Savings

Cor. Broadway and Twelfth.
Incorporated 1867.

Authorized Capital $1,000,000 00
Capital Paid in..... 450,000 00
Reserve and Contingent Fund.. 162,466 30
Deposits June 30, 1899..... 6,200,003 99

OFFICERS.

ISAAC L. REQUA.....President
HENRY ROGERS.....Vice President
W. W. GARTHWAITE.....Cashier
E. C. HAGAR.....Assistant Cashier

BOARD OF DIRECTORS.

William R. Davis, James Moffit, Isaac L. Requa, Arthur A. Smith, E. A. Haines, George H. Collins, Henry Rogers, Horace Davis, William Cliff.

General banking business transacted; interest allowed on term deposits; loans on real estate and approved collateral at lowest market rates.

PRINCIPAL CORRESPONDENTS.

SAN FRANCISCO—Bank of California, Anglo-Cal. Bank Ltd.
NEW YORK—Laidlaw & Co.
CHICAGO—Continental National Bank.
LONDON—N. M. Rothschilds & Sons

A Large Burglar and Fireproof

SAFE DEPOSIT VAULT

For the Safe Keeping of Valuables. Small Steel Safes for Individual Renters from $6 to $50 per annum.

Union National Bank of Oakland

Location, N. W. Cor. of Broadway and Twelfth St.

THOMAS PRATHER .....President
EDSON F. ADAMS.....Vice President
CHARLES E. PALMER.....Cashier
WM. H. HIGH.....Assistant Cashier

DIRECTORS.

Hon. J. West Martin, John C. Adams, C. E. Palmer, Edson F. Adams, R. S. Farrelly, Thomas Prather, Shelby F. Martin.

Exchange—Domestic and Foreign at current rates.

CORRESPONDENTS—Chemical National Bank, New York; N. M. Rothschild & Sons, London; Rothschild Freres, Paris; Die Direction de Disconto Gesellschaft, Berlin; Bank of California, First National Bank, Crocker-Woolworth National Bank, San Francisco.

Funds deposited with correspondents paid here.

Central Bank

Broadway and 13th St.

OAKLAND, CAL.

Authorized Capital $1,000,000
Capital fully paid up..... 300,000
Reserve Fund and undivided profits 100,000

THOMAS CRELLIN .....President
W. G. PALMANTEER.....Vice President
C. R. YATES.....Cashier
H. M. BARRY.....Assistant Cashier

DIRECTORS.

Charles D. Pierce, Anson S. Blake, J. W. Phillips, George C. Perkins, W. G. Palmanteer, George D. Metcalf, Thomas Crellin, H. C. Morris, H. S. Morris, W. S. Phelan

Transacts a General Banking Business. Interest allowed on Term Deposits. Loans made on real estate and approved security. Buys and sells exchange on all the principal cities of the United States and Europe.

Principal Correspondents: First National Bank, San Francisco; Chase National Bank, New York; Metropolitan National Bank, Chicago.

The O.R.&N.

DISPATCH FAST STEAMERS

To PORTLAND

From Spear-street Wharf, at 10 A. M.

EVERY 5 DAYS

FARE $12 First Class, $8 Second Class, including berth & meals

COLUMBIA...Sails Jan. 8, 18, 28; Feb. 2, 12
STATE OF CALIFORNIA.....
.....Sails Jan. 13, 23; Feb. 7, 17

Short line to Walla Walla, Butte, Helena, and all points in the Northwest. Through tickets to all points East.

E. C. WARD, General Agent, graph Market street.

GOODALL, PERKINS & CO., Sup'ts.

RAILROAD

Southern Pacific Company

Trains are Due to Arrive and Leave

—at—

OAKLAND
SIXTEENTH STREET STATION.

Leave.	From November 15, 1899.	Arrive.
7:34 a	Benicia, Suisun, Sacramento	7:12 p
7:34 a	Marysville and Oroville, via Woodland	7:12 p
7:34 a	Vacaville and Rumsey	7:12 p
7:34 a	Shasta Express, Davis, Willows, Red Bluff, Portland	7:12 p
8:04 a	Vallejo, Napa, Calistoga, Santa Rosa, Martinez and San Ramon	5:45 p
9:05 a	The Overland Limited, Ogden, Omaha, Chicago	4:41 p
9:34 a	Martinez, Tracy, Lathrop, Merced and Fresno	11:39 a
9:34 a	Los Angeles Express, Fresno, Santa Barbara and Los Angeles	6:05 p
9:43 a	Atlantic Express, Ogden and East	9:04 a
10:37 a	Vallejo, Martinez and way stations	8:04 a
4:34 p	Vallejo, Napa, Calistoga, El Verano, Santa Rosa, Martinez and San Ramon	8:44 a
4:38 p	Benicia, Vacaville, Sacramento, Woodland, Knights Landing, Marysville and Oroville	10:09 a
5:35 p	The Owl Limited, Fresno, Bakersfield, Santa Barbara, Los Angeles	9:15 a
6:00 p	New Orleans Express, Bakersfield, Santa Barbara, Los Angeles, El Paso, New Orleans and East	8:03 a
6:00 p	Martinez, Lathrop, Stockton, Merced and Fresno	11:39 a
6:00 p	Santa Fe Route, Atlantic Express for Mojave and East	6:05 p
7:15 p	European Mail, Ogden and East	8:07 p
*7:15 p	Vallejo	11:45 a
†7:33 p	Vallejo, Port Costa and way stations	†9:21 p
8:41 p	Oregon and California Express, Sacramento, Marysville, Redding, Portland, Puget Sound and East	7:39 a

NILES ROUTE.
First street, Near Broadway.

8:10 a	Niles, San Jose, Stockton, Lone, Sacramento, Marysville, Chico, Tehama and Red Bluff	8:37 p
*9:10 a	Milton, Oakdale and Sonora	8:37 p
9:34 a	Haywards, Niles and way stations	11:11 a
11:36 a	Haywards, Niles and way stations	2:11 p
12:38 p	Niles, Tracy, Stockton, Sacramento, Mendota, Hanford, Visalia, Porterville	8:37 p
3:35 p	Haywards, Niles and way stations	2:11 p
5:09 p	Niles, San Jose & Stockton	8:40 p
5:35 p	Niles and San Jose	7:01 a

A for morning.
P for afternoon.
†Sundays only.
*Sundays excepted.

THE PEOPLE'S EXPRESS COMPANY, the only transfer who will call for and check baggage from hotels and residences. Office, 412-418 Ninth street. Tel. 526.

Local and through tickets sold and information given by

J. H. WRIGHT, agent, 16th st. station.
M. H. DE CORA, Agent, 7th and B'dwy.
T. H. GOODMAN, gen. pass. agent.

THE "Overland Limited"

SOLID VESTIBULED TRAIN

VIA THE Union Pacific

Leaves San Francisco daily 8:30 A. M. Breakfast Served in Dining Car.

THREE DAYS TO CHICAGO
WITHOUT CHANGE

FOUR DAYS TO NEW YORK
AND BOSTON

ONE DAY QUICKER
— THAN ANY OTHER LINE —

Finest modern Pullman equipment, including Library and Buffet Cars and Dining Cars, a la carte.

D. W. HITCHCOCK, Gen. Agt.
No. 1 Montgomery Street, San Francisco

H. V. BLASDEL, Pass. Ag't
1010 Broadway Oakland, Cal

CALIFORNIA LIMITED
"Santa Fe Route"

To CHICAGO

This is the quickest running and most luxurious train across the continent.

CONNECTING TRAIN LEAVES SAN FRANCISCO:

5 P.M. Monday, Wednesday, Friday and Saturday, arriving in Chicago at 2:15 P.M. in time to connect with all limited trains for New York.

OVERLAND EXPRESS DAILY — Leaves San Francisco at 5:30 p.m. with Palace and Tourist cars for Kansas City, St. Louis, Chicago and East.

Local trains between Stockton, Fresno, Hanford, Visalia, Tulare and Bakersfield. VALLEY ROAD

SEE YOU IN 'FRISCO SOON — San Francisco office, 628 Market Street, Phone Main 1531; Oakland, 1118 Broadway; Sacramento, 201 J Street; San Jose, 7 West Santa Clara Street.

CHICAGO IN 3 DAYS

—VIA—

CHICAGO, UNION PACIFIC —AND— NORTHWESTERN LINE

Every day in the year from San Francisco at 8:30 a. m.

Buffet, Smoking and Library Cars, with barber.
Double Drawing-room Sleeping Cars.
Dining Cars—meals a la carte.
Breakfast in diner on leaving Oakland Pier.
Daily through tourist cars to Chicago without change at 6:30 p. m.

R. R. RITCHIE,
General Agent, Pacific Coast, San Francisco
No. 2 New Montgomery St.
(Palace Hotel)

LEGAL

Ordinance No.____

GRANTING TO THE STANDARD ELECTRIC COMPANY OF CALIFORNIA, A CORPORATION ORGANIZED AND EXISTING UNDER AND BY VIRTUE OF THE LAWS OF THE STATE OF CALIFORNIA, AND HAVING ITS OFFICE AND PRINCIPAL PLACE OF BUSINESS IN THE CITY AND COUNTY OF SAN FRANCISCO, STATE OF CALIFORNIA, THE FRANCHISE, RIGHT, PRIVILEGE AND PERMISSION TO ERECT, CONSTRUCT, MAINTAIN AND OPERATE ALONG, ACROSS AND OVER THE ROADS, HIGHWAYS, PUBLIC WAYS AND STREETS OF THE COUNTY OF ALAMEDA, STATE OF CALIFORNIA, POLES, MASTS AND OTHER SUPERSTRUCTURES UPON AND FROM WHICH TO SUSPEND WIRES AND OTHER APPLIANCES FOR THE TRANSMITTING AND CONDUCTING OF ELECTRIC CURRENT FOR ALL THE PURPOSES TO WHICH THE SAME IS OR MAY BE ADAPTED, AND TO LAY AND MAINTAIN WIRES OR OTHER CONDUCTORS OF ELECTRIC CURRENT UNDERGROUND IN SUCH CONDUITS AND OTHER WAYS AS MAY BE PROPER UNDER ANY OF THE SAID ROADS, HIGHWAYS, PUBLIC WAYS AND STREETS OF THE SAID COUNTY OF ALAMEDA, STATE OF CALIFORNIA, FOR THE PERIOD OF FIFTY YEARS FROM AND AFTER THE DATE OF THIS ORDINANCE.

The Board of Supervisors of the county of Alameda do ordain as follows:

Section I:—The Standard Electric Company of California, its successors and assigns are hereby granted the franchise, right, privilege and permission to erect, construct, maintain and operate along, across and over the roads, highways, public ways and streets of the county of Alameda, State of California, poles, masts and other superstructures upon and from which to suspend wires and other appliances for the transmitting and conducting of electric current for all the purposes to which the same is or may be adapted, and to lay and maintain wires or other conductors of electric current underground in such conduits and other ways as may be proper under any of the said roads, highways, public ways and streets of the said county of Alameda, State of California.

Section II:—All masts, poles and other superstructures shall be so erected, constructed and maintained as not in any way whatsoever to interfere with trade, traffic or travel on any of the said roads, highways, public ways and streets of the said county of Alameda, State of California.

Section III:—All wires and other conductors of electric current suspended upon and from the said masts, poles or other superstructures shall be placed and maintained at such a height above the surface of the ground so as not to endanger or interfere with trade, traffic or travel on any of the said roads, highways, public ways and streets of the said county of Alameda, State of California. Carefully constructed guard wires, subject to the approval of the Board of Supervisors, must be placed at all locations where the Board of Supervisors deem the same [illegible] to prevent any connection with other lines of wire or endangers trade, traffic or travel on said roads, highways, public ways and streets.

Section IV:—In case wires or other conductors of electric current shall be placed and maintained under ground, the same shall be so placed and maintained under the supervision of the Board of Supervisors of the county of Alameda, as not to endanger or interfere with trade, traffic or travel on any of the said roads, highways, public ways and streets of the said county of Alameda, State of California.

Section V:—All masts, poles and other superstructures shall be so erected, constructed and maintained as not to interrupt or interfere with any masts, poles or other superstructures now erected and maintained by any other person or corporation under authority of law. And in such case the wires and other conductors of electric current shall be insulated at the poles and maintained at a sufficient distance from any existing wires or conductors of electricity as shall not in any way endanger the same.

Section VI:—The said grantee herein, its successors and assigns, shall at all times keep and maintain the said poles, masts and other superstructures and all wires and other conductors of electric current by it erected, constructed and maintained in good order and condition so that the same shall in no way menace or endanger the lives or property of persons passing along the said roads, highways, public ways and streets.

Section VII:—The franchise, right, privilege and permission hereby and herein granted is not exclusive, and the right for said Alameda county to grant like franchises, privileges and permissions to other persons or corporations making proper application therefor is hereby reserved, provided, however, that all such grants shall not interfere with the reasonable use of the franchise, right, privilege and permission hereby and herein granted.

Section VIII:—The franchise, right, privilege and permission hereby granted is granted for the term of fifty (50) years from and after the date of this ordinance; provided that in the event said franchise, right, privilege and permission hereby and herein granted is not used and exercised on any of said roads, highways, public ways and streets of the county of Alameda, or portions thereof, within five years from the date of this ordinance, the same shall cease and terminate as to such roads, highways, public ways and streets or portions thereof where said franchise, right, privilege and permission shall not have been so used and exercised, unless the Board of Supervisors of said Alameda

GOLDBERG BOWEN & CO

SPECIAL SAVING SALE

Monday Tuesday Wednesday

Eggs—fresh—ranch 30c

Sardines—*Espa ½s* 20c
regularly 25c tin
Not boneless but as good fish
and see the price for half tins

Claret—*Zinfandel* 35c
regularly 50c gallon
Some prefer young wine to old
'Tis said it's good for rheumatism

Castile soap—reg'ly 35c bar 25c
French—white—lots of lather

Orange marmalade—*Keiller* 20c
regularly 25c jar
The name and the price is enough

Tomato catsup 3 bottles 50c
reg'ly 20c—red label G B & Co

Jams and jellies 15c
reg'ly 20c—2 lb tin—San Jose'
pure fruit and sugar

Pineapple—reg'ly 25c tin 20c
Whole 3 lb tin—sliced 2 lb tin
a wholesome change

Asparagus—cylinder tin 10c
reg'ly 12½c tin—enough for two
nice for salad—good for soup

Prunes—reg'ly 7½c lb 5c
A laxative food

Olives—reg'ly 30c quart 25c
Manzanilla queen

Dentifrice—*Pinaud's* 2 bottles 65c
regularly 40c bottle
complete stock of perfumes—toilet
waters and fancy soaps

Brilliantine—Violet's (vee-o-lay) 20c
reg'ly 25c bottle—for the hair

Cold cream—reg'ly 50c pot 40c
Violet's (vee-o-lay) strawberry odor
to keep the skin soft and fresh

Pails—fiber 30c
reg'ly 40c—indurated
Don't crack—light—durable

Tooth brushes—reg'ly 25c 20c
Loonen—Paris made

Combs—reg'ly 35c 25c
We'll give a new one if it breaks

Mince meat—*Atmore* 50c
reg'ly 60c 5 lb pail here
good as home-made and much
cheaper—less bother

Cigars

You get better tobacco better made better value in bit cigars here than anywhere in town—good bit cigars our hobby

432 Pine 252 Sutter 2800 California San Francisco
1075 Clay between Eleventh and Twelfth Oakland

WILL TAKE LETTERS TO CAPE NOME.

With reference to the proposition of Mohns & Kaltenbach, liquor merchants, 29 Market street, San Francisco, to get letters into Cape Nome, Mr. Mohns told a reporter that no doubt the undertaking will be carried out successfully. A start will be made from here January 25th via Seattle to Kodiak; from Kodiak overland on the trail to St. Michael's, arriving there about the end of February; and from St. Michael's to Glovin bay; from the latter point up the trail overland to Cape Nome, expecting to arrive there about the end of March. Dog teams and everything necessary for the trip have been provided, and the men will get there, so say Mohns & Kaltenbach.

BOY TELLS POLICE HE WAS SANDBAGGED.

Oliver Smith, a 14-year-old boy, reported to the police Saturday night that he had been sandbagged near his home at 664 Twelfth street. He does not remember being attacked, his first knowledge of the occurrence being when he regained consciousness. He was then lying on the sidewalk, and when he felt in his pocket he found that $5, the entire contents of his purse, had been removed.

Several reports were also made to the police Saturday night that couples walking near the lake had been held up by footpads at Twelfth and Oak streets, but none of the reports were verified.

RAWLINS WINS GOLF TOURNEY.

The championship of the professional golf tournament held on the Oakland links was won by Horace Rawlins, who with Willie Anderson is coaching the players of the local club. Mr. Rawlin's score for the thirty-six holes was 168. The second prize was taken by Alexander Smith with a total of 174. J. Melville and D. Stephenson tied for third place with scores of 176 each. In the play-off Stephenson secured third place by defeating Melville by 91 to 94. Willie Anderson was a close fourth, with a score of 177. T. W. Tetley was ill and played under protest as an accommodation to the club. His total was 217. Over two hundred guests assembled to witness the tourney.

VAGRANTS HAVE CHANGED THEIR MINDS.

The six vagrants who demanded jury trials Saturday and had them set for a month ahead, changed their minds this morning in the Police Court and entered pleas of guilty. They were John Shepard, George Bartlett, John Kelly, John Powers, John Moore, and James Carnell. This morning three more, Bill Marsh, Frank Beckt and Henry Callaghan, appeared and they asked to have their cases continued till tomorrow, evidently wishing to see what would be done with the others before entering a plea. Judge Smith, however, was too wise for them and continued the cases till tomorrow morning.

Will Open a Street.

The heirs of the Blake estate have caused to be surveyed their property bounded by Telegraph avenue, Knox place, Albion and Grove streets, preparatory to having a new street opened. When this is done, it is said, the property fronting on the new street will be placed on the market. At present the street terminates at the westerly boundary of the Witcher property on Telegraph avenue.

CUT RATES ON PERFUMES

Until Christmas we will sell all fine Perfumes at cut rates, including Roger & Gallet's, Pinaud's, Lundborg's, Baldwin's and all choice odors.

FERRY DRUG CO.
8 Market St. San Francisco

MEETING OF THE BOARD OF SUPERVISORS.

Many Reports Received by the County Fathers.

Routine Matters Acted Upon at Session This Morning.

At the meeting of the Board of Supervisors this morning all the members were present.

Applications for relief were disposed of as follows:

Mrs. Hattie Wade, Lakeshort avenue, husband blind, referred to Supervisor Roeth; Mrs. E. J. Appleby, 77 years of age, 586 Tenth street, no children, owning a lot on Moss tract, referred to Supervisor Smith; Mrs. Fannie Miller, aged 52 years, 951½ 7th street, three children, referred to Supervisor Church; Mrs. Christianson, husband afflicted with brain trouble, residence Prince street, near Irving, Berkeley; referred to Supervisor Mitchell.

Samuel Claxton was granted a free peddler's license.

Supervisor Roeth said he had ordered Kirchner & Mante to bring to the board for inspection the horse belonging to them, which was injured in a broken culvert, and for which they had made demand for $75 damages.

The bonds of John Wilidermuth, Newark; Charles Pieters, West San Lorenzo; Max Niehaus, Fruitvale and E. R. Burcher, Ocean View, who asked for liquor licenses, were approved.

LIQUOR LICENSES.

Liquor licenses were granted as follows: D. A. Haugerty, Fourteenth street and Prospect avenue; O. C. Lemieux, San Leandro road and Rutley avenue.

The requisition of Justice Quinn for a docket was granted.

Superintendent of Schools Crawford was allowed to have printed 100 Trustees' order books at the expense of the county, because the appropriation for doing the work at the expense of the State had been exhausted.

Reports of expenditures by road foremen for December were read and filed as follows: C. P. Miller, Washington, $76; Joseph Sunderer, Mission, $193; A. J. McLeod, Murray, $622; E. D. Lane, Fruitvale, $19.25; P. H. Howe, Castro Valley, $411.12. Filed.

Dr. H. W. Emerson, Health Officer of Washington, reported that mumps were epidemic there and that there had been seven deaths during the past month. Filed.

Inventories of public property were filed by Justice Taylor, Janitor Williams, Surveyor Nushaumer, Summers, Justice Quinn, Road Foreman Davis, Janitor Lynd, Clerk Jordan, Gardener Cobb, Road Foreman Jensen.

The acceptance of the ordinance granting a franchise to the Livermore Water and Power Company was filed.

The petition of Ferdinand Meyers and others for the improvement of Grand avenue was filed.

Insurance policies on sprinkling carts were filed.

The Realty Syndicate and F. M. Smith were authorized to lay a water pipe on the county road from Smith & Meyers' quarry to Thirteenth avenue, along Thirteenth avenue to the Feeney property, on road 2918 from the south fork of Sausal Creek to Twelfth avenue; Highland avenue from Crocker tract to Piedmont Springs property, and in Terre Banne property.

At the instance of Mr. Church it was decided that the Syndicate should put the roads in as good condition as when opened.

The petition of H. A. Pletner and others to macadamize Fruitvale avenue near Sausal creek was laid over until the bridge is finished.

Mr. Church said that the avenue was in bad condition, but it was due to the fact that the property owners had refused to pay for the improvements.

The matter of securing a burial plot in Murray and Washington Townships was referred to Supervisor Wells with power to act.

ALLEN'S OPINION.

District Attorney Allen rendered an opinion that the Supervisors could not pay salaries to any County clerks in addition to those already provided for by the County Government Act for the purpose of registration or for any other purpose. Filed.

HIGH STREET.

The request of the California Bridge and Construction Company to put a track 800 feet along High street south of the estuary to enable them to erect the proposed High street bridge was filed. Mr. Talcott stated the Board had no authority to grant the right for a track 800 feet in length because that would lead into the territory of Alameda.

It was decided to put asphalt one inch on each side of the iron tracks on Webster street bridge instead of a wooden strip.

The services of a copyist for the Recorder's office were retained.

Fifteen thousand dollars were transferred from the county general to the County Infirmary fund.

BARRY'S REPORT.

The report of Horticultural Commissioner Barry was filed. It contained, among other things the following:

"The early rains of the present season have created an unusual demand for nursery stock. Many desirable varieties have been all disposed of by the nursery men and in many cases orders have had to be cut down in quantity.

"Owing to the abundant rainfall of the present season, the prospects of orchardists and farmers are very flattering. The absence of severe frosts have allowed pasturage a continued growth. The rainfall for this season to date is 13.96 inches against 7.75 inches for the season of 1898 '99.

"Anticipating a scarcity of nursery trees in this State, this season, Alexander Craw, State Quarantine Officer, published a warning to nurserymen and fruit growers showing the danger of purchasing infected Eastern trees. He says in part: 'The Eastern peach root borer annually kills thousands of bearing trees and is liable to be introduced in nursery trees. If California grown stock cannot be obtained, it will be to the interest of intending planters to postpone planting for another season, rather than jeopardize their own as well as the State's interests in purchasing trees or plants from such districts.

"Notwithstanding the above warning, there arrived last month several thousand trees from the States of Ohio, Kansas and Iowa at this station. The Ohio stock was all small plants and berries were disinfected by dipping roots and tops in whale-oil soap. Those from Iowa and Kansas consisted of peach and apricot trees on peach root, and were found to be badly infected with the peach root borer. After I had quarantined them, the consignee had them all burned, which proved the best way to disinfect them."

The macadamizing contract of E. B. Stone was extended sixty days.

The question of selecting a Poundmaster for Fruitvale was continued till the first meeting in February.

Recess till 2 P. M.

A VEILED INSINUATION.

It is told of rather stout lady from Wichita who boarded a street car in Kansas City that she became angry because three men in a bunch rose and offering her their seats.—Kansas City Star.

SUPERVISORS MAKE DEMAND ON DALTON.

Want the Money That He Received From the City.

Matter Will Be Taken Into Court to Be Tested.

At the meeting of the Supervisors this morning a resolution was adopted demanding the County Assessor pay to the county $1,900 growing out of the question regarding the cost of the assessment of the city made by the County Assessor. The resolution was as follows:

"Resolved, That the following demand be made upon Henry P. Dalton, Assessor of the county of Alameda:

"To Henry P. Dalton, Assessor of the county of Alameda: The county of Alameda, acting by and through the Board of Supervisors, demands that you pay over to the county of Alameda the difference between the sum of $1,934, the amount paid you by the city of Oakland in the county of Alameda, for a complete, certified copy of your assessment books so far as such assessment books pertain to the property within the limits of the city of Oakland furnished by you as Assessor of the county of Alameda to the said city of Oakland on or before the third Monday in July, A. D. 1899, upon the written request of the said city of Oakland, made before the first Monday in March, A. D. 1899, and the actual cost incurred in making said copies of said assessment books of such Assessor aforesaid, the difference between the actual cost incurred by you herein, and the amount paid you by the city of Oakland aforesaid, being estimated at $1,933.

"Resolved, That the Sheriff of the county serve this demand upon said Henry P. Dalton as Assessor aforesaid.

"Resolved, That the county of Alameda, through its Board of Supervisors, cause this demand to be duly subscribed and signed and its corporate name and seal thereto by J. R. Talcott, chairman of the Board of Supervisors of said county, who is duly authorized, and that he set his hand thereunto as and for the act of the said county of Alameda."

On motion of Mr. Talcott, the demand was ordered signed by the chair, stamped with the seal of the county and given to the Sheriff to be served upon the Assessor.

Later, the document was served upon Mr. Dalton, the Assessor.

BRITISH CROSS TUGELA RIVER.

(Continued From Page 1.)

committee pointed out that the South Africans were cognizant of the defects in the campaign and were not going to be led to slaughter like sheep, and the officials yielded. Consequently, prominent South Africans, crack shots, and acquainted with every stream and kopje, are flocking to join the contingent.

As a prominent military man said to a correspondent of the Associated Press: "We are not going to fight for promotion or Victoria Crosses. We simply want to meet the Boers on their own ground, according to our own methods. Our object is to defeat the enemy and not run splendid but useless risks."

REPORT THAT BULLER HAS BEEN AGAIN BEATEN.

Associated Press Dispatches by The Tribune's Special Leased Wire

LONDON, Jan. 15.—A telegram from Newport, Wales, says Rutherford Harris, formerly resident director in South Africa of the British South Africa Company, has received a cabbegram to the effect that General Buller has suffered another reverse.

WAR STUDENTS ARRIVE.

DURBAN, Natal, Sunday, Jan. 14.—All the foreign military attaches arrived here this morning. They will proceed Monday to Cape Town, where they will join Lord Roberts.

A PATRIOTIC DUKE.

LONDON, Jan. 15.—The Duke of Marlborough, who volunteered for service in South Africa, will sail for Cape Town Saturday next.

ORDERED TO THE FRONT.

LONDON, Jan. 15.—Major-General Sir Frederick Carrington, the well-known South African officer, until now commander of the Belfast district, has been ordered to South Africa.

PHYSICIANS AGREE ON AN INSANITY CASE.

Drs. J. P. Dunn and J. L. Milton, acting as Lunacy Commissioners this morning in the case of Harry Mulder, colored, decided that it was an act of insanity for a person to throw away his clothes and seek religion in a nude condition. They recommended that the patient be committed. Two physicians disagreed the other day.

THREW BEER GLASSES AT A MAN'S HEAD.

There was a lively time Saturday night at a saloon at the foot of Broadway, and as a result of the row Gustav Walstadt and Maggie Meyers were arrested by Patrolman Sherry on charges of drunkenness and using vulgar language. It appears that the man and woman quarreled and she amused herself by throwing beer glasses at his head. She did not cease till most of the windows and all the glassware in the place had been demolished and the officer put in his appearance.

Pears'

Economical soap is one that a touch of cleanses.

DAILY DEFEAT THE PORTION OF THE REBELS.

Robbers Attack Our Troops and Lose Fifty Men.

Wheaton Holds All Important Towns in Cavite and Batanga.

Associated Press Dispatches by The Tribune's Special Leased Wire

WASHINGTON, Jan. 15.—The War Department today received the following report from General Otis:

"MANILA, Jan. 15.—Bolomen and armed insurgents, robbers from Zambeles mountains, attacked two companies of the Twenty-fifth Infantry, O'Neil commanding, at Iba, January 6th, driven and pursued with loss to them of fifty men, no casualties: Schwan's troops east and south Santo Tomas Batauzas; yesterday Cheatham's battalion Thirty-seventh struck enemy east Santo Tomas on San Pablo road. Enemy left five dead on field; cavalry soon appearing, pursued force eastward; no report of result; Cheatham's casualties one wounded. Anderson, Thirty-eighth, en route to Lipa, struck insurgents few miles south Santo Tomas, drove them through Lipa to Rosario: enemy's loss twenty dead and wounded, sixty Spanish prisoners, $20,000; Schwan has liberated about 200 Spanish prisoners, now en route to Manila. Anderson's casualties yesterday one man killed, two wounded; Wheaton's force actively operating in western Cavite and Batanga provinces, all important towns held and constant patrolling; great many Filipinos returning to homes believed to be insurgent deserters.

"(Signed) OTIS."

REGENTS WILL STAND PAT.

A Nevada Professor to Be Dismissed in Disgrace.

Associated Press Dispatches by The Tribune's Special Leased Wire

RENO, Nev., Jan. 15.—The Board of Regents on January 10th accepted the resignation of Prof. R. D. Jackson, who occupied the chair of mines.

Jackson had been trying to resign for over a year in order to attend to private business. Their action evidently surprised Prof. Jackson, who called his classes together and made a statement which excited their sympathy. Yesterday morning J. Warne Phillips, professor of chemistry, published an open letter to Acting President Thurtell, saying that he declined to meet his classes until the Board of Regents should vindicate their action and remove the cloud under which Prof. Jackson stood. The Board of Regents will meet this evening, and it is said that they will declare Prof. Phillips' chair disgraced and vacant.

The Board of Regents and Acting President Thurtell are fully equal to the situation, and classes at the University are progressing as usual. Acting President Thurtell is now at Stanford, looking for an assistant in the school of mines. President Stubbs is on his way to New York, and will be absent about a month. Half of the hundred students, who took part in Saturday night's demonstration in favor of Professor Jackson now express themselves as heartily ashamed of their action.

Y. M. I. BOYS WILL HOLD CELEBRATION.

Councils No. 6, 8, and 3, Y. M. I., met last night and decided to hold a grand celebration on Washington's Birthday. The arrangements for the event are in the hands of a committee comprising E. Terrill, P. Noonan, A. Flynn, J. McCarthy, T. Hanley, D. Hallahan, J. Duddy, G. Kennedy, D. Hammond, C. Madden, F. C. Battis, W. Harrington, D. Harkens, J. Mulgrew and F. Herbert.

MISS SHARON WILL SOON BE A BRIDE.

The engagement of Miss Florence Sharon, daughter of Mr. and Mrs. W. E. Sharon of Piedmont, and Peter C. Allen, the musical composer, was announced on Saturday evening by Miss Emma Nevada, who is Miss Sharon's god-mother, at a dinner given in honor of the singer at the Sharon home.

ABSOLUTE SECURITY.

Genuine

Carter's Little Liver Pills.

Must Bear Signature of

Brent Good

See Fac-Simile Wrapper Below.

Very small and as easy to take as sugar.

CARTER'S LITTLE LIVER PILLS.

FOR HEADACHE.
FOR DIZZINESS.
FOR BILIOUSNESS.
FOR TORPID LIVER.
FOR CONSTIPATION.
FOR SALLOW SKIN.
FOR THE COMPLEXION

GENUINE MUST HAVE SIGNATURE.

Price 25 Cents | Purely Vegetable. Brent Good

CURE SICK HEADACHE.

BRICKLAYERS ARE TO BE INVESTIGATED.

Claim Made That They Violated the Union Rules.

When a Strike Was Declared the Men Went to Work.

At the meeting of the Oakland Trades Council this evening charges will be brought against the Bricklayers' Union for an alleged violation of the Trades Council agreement.

The charges are brought on account of the action taken by that union in allowing its members to return to work on the building at the owner of Thirteenth and Clay streets after a strike had been declined by the Trades Council.

The matter has caused a great deal of discussion among the various unions and the meeting of the Trades Council this this evening will undoubtedly be a lively one. The majority of the delegates, however, are determined to see that no permanent ill feeling is aroused. For while the thorough discussion of the question in all its phases is beneficial and instructive, the strength and usefulness of the Council depends upon the united action of all its members aided and supported by the various unions.

PAINTERS MEET.

Oakland Union No. 127, Painters and Decorators held a regular meeting last Thursday evening in Dania Hall. The meeting was called to order by President W. P. Ward.

Five new members were initiated. They are: Thomas Pollard, J. Goblel, Eugene Raymond, Jesse L. McMellon and Harry McManus.

The Building Trades Council Committee reported that that body would assist the painters in their demand for eight hours providing the union gave the employers 60 days' notice in which to finish up all contracts on hand. This the union agreed to.

The secretary was instructed to write to the General Secretary of the national union which has its headquarters at Lafayette, Indiana, for an endorsement of the union's action in demanding an increase in wages. The time set for the demand to go into effect has been changed from March 1st to March 12th at which time a demand for $3 per day will be made.

At present the union's initiation fee is $5, but it will probably be raised on the first of February.

The members of the Bricklayers' Union held a meeting last Wednesday evening and decided upon a plan of action in their defense against the charges brought against them in the Trades Council.

Adam E. Axx, a Berkeley contractor and workman was admitted into the union. The application of Fred Carr was also received but was not acted upon. Mr. Carr comes from New York where he was a member of the International Union. As the Oakland union is a local body and not affiliated with the national organization he cannot have his membership transferred but will have to join the local union and pay the initiation fee.

This union is one of the strongest in the State. Its members get $5 per day and work only eight hours. The members are strongly opposed to non-union labor and will come off any job where scab labor is employed.

PLUMBERS.

The Journeymen Plumbers' Union held a well attended meeting last Thursday evening at which the condition of the union was found to be most flourishing.

The eight hour law is in force in most of the shops in the city. It is thought that after the 1st of March the eight hour schedule will be made general throughout the city. On that date E. R. Tutt's establishment will adopt the eight hour day.

Millions Given Away.

It is certainly gratifying to the public to know of one concern in the land who are not afraid to be generous to the needy and suffering. The proprietors of Dr. King's New Discovery for Consumption, Coughs and Colds, have given away over ten million trial bottles of this great medicine; and have the satisfaction of knowing it has absolutely cured thousands of hopeless cases. Asthma, Bronchitis, Hoarseness and all diseases of the Throat, Chest and Lungs are surely cured by it. Call on Osgood Bros., Druggists, Seventh and Broadway, and get a free trial bottle. Regular sizes 50c and $1. Every bottle guaranteed, or price refunded.

CITY VS. COUNTRY AIR.

A very practical idea of the difference between city and country air has been given in a recent paper contributed to the Transactions of the British Institute of Preventive Medicine, as quoted in the Sanitarian. The author states that "even in a suburb the dust particles number some 20,000 per cubic centimeter in the open air and 44,000 in a quiet room; while in the city the totals per cubic centimeter were 500,000 when taken from a roof, 300,000 in a court, and about 400,000 in a room; in other words, the air of the square mile is 900 per cent thicker than in the suburbs, which is in accord with the general experiences that fogs are both more dense and more frequent over the center than in the outskirts. But what is especially interesting in this remarkable paper is the statement that, through dust is the great carrier of micro-organisms, there is only one of these per 38,000,000 of dust atoms. This being so, it is calculated that a man could live in the metropolis for seventy years and absorb only some 25,000,000 of microbes into his sysetm from the air, or about the same number as he drinks in half a pint of unboiled milk."

CHRISTMAS HYMN.

No tramp of marching armies,
No banners flaming far;
A lamp within a stable,
And in the sky a Star.

Their hymns of peace and gladness
To earth the angels brought,
Their Gloria Excelsis
To earth the angels taught;

When in the lowly manger
The Holy Mother Maid
In tender adoration
Her Babe of Heaven laid.

Born lowly in the darkness,
And none so poor as He,
The little children of the poor
His very own shall be.

No rush of hostile armies then,
But just the huddling sheep;
The angels singin of the Christ,
And all the world asleep.

No flame of conquering banners,
No legions sent afar;
A lamp within a stabe,
And in the sky a Star!

NUTRITIVE VALUE OF FRUITS.

Some recent investigations on the subject by M. Ballaud, a French authority, who reported his results recently to the Paris Academy of Sciences, are described. After telling the results of M. Ballaud's analyses of different fruits and nuts, La Nature thus states his conclusions:

"With rare exceptions, M. Ballaud concludes, fruits have very slight nutritive value and cannot be considered as foods at all. Their juices, which please us more or less by their odor, hather flavor, or their acidity, play rather the part of condiments."—Translation made for the Literary Digest.

A GERMAN OFFICER OF THE BOERS.

Col. Schiel's name is probably more familiar to Englishman than that of any other officer of the Boer army, with the possible exceptions of Joubert and Cronje. There is a certain element of mystery about his career, but it appears that after serving in the German army he left it with the rank of sergeant and emigrated to South Africa. For some reason or other he, like so many other continentals, has an intense hatred of England and Englishmen, and has never missed an opportunity of doing us a bad turn. He served as an instructor in tactics with the Zulu army, under Cetewayo, in the war of 1879, which ended with Ulundi, and at the conclusion of hostilities the British government a reward for his capture.

We next hear of him in the Transvaal ish government offered a reward for his capture.

forts at Pretoria and Johannesburg were constructed under his direction. Indeed, he is credited in some quarters with the authorship of the Boer plan of campaign in Natal. However that may be, he was wounded at Elandslaagte, and, with other Boer officers, fell into our hands. For safe custody he has since been placed on board her majesty's ship Penelope in Simon's bay, and his precise status as a prisoner of war yet remains to be determined. At the beginning of the war he asked the Kaiser's blessing on his enterprise, and, being unsuccessful in obtaining it, has become our prisoner. Whatever his faults—from our point of view—may be, he is undoubtedly a clever and accomplished soldier and a fine looking man.—London Punch.

While fruit is not a complete dietary in itself, it forms an excellent addition to a meat diet. The acid of the fruit in many cases is of great assistance to the digestion. Pineapple, for instance, is so powerful a digester that it is never safe to take it on an empty stomach. The apple is especially valuable and should always accompany roast pork or goose, the fat of which is rendered more assimilable by its acid. The peculiar acids of the gooseberry, currant, cranberry, lemon and orange are all effective adjuntants in the proper digestion of game, poultry and meats, the taste, as well as time honored usage, showing which particular fruit is best in combination with the meat used.

The Fastest Train Across the Continent.

The California Limited, Santa Fe Route, Connecting train leaves 5 p. m., Monday, Wednesday, Friday and Saturday. Finest equipped train and best track of any line to the East. Ticket office, 1118 Broadway.

Allen's Press Clipping Bureau.

610 Montgomery street, S. F. Established 1883. Furnishes newspaper clippings and information on all topics, business and personal.

CALIFORNIA Standard Oil Co.

Offices, 460 and 462 Eighth St., Oakland.

Capital $500,000

OFFICERS.

J. M. MERRELL.....President
WM. J. DINGEE.....Vice President
WALTER C. BEATTIE.....Treasurer
M. J. LAYMANCE.....Sec'y and Manager

BOARD OF DIRECTORS.

James T. Hamilton Wm. J. Dingee
J. M. Merrell C. H. King
M. J. Laymance.

Location of property and oil wells, McKittrick, Kern county, Cal.

PASTEUR Germ-proof Filter

The only Filter used by the armies all over the world

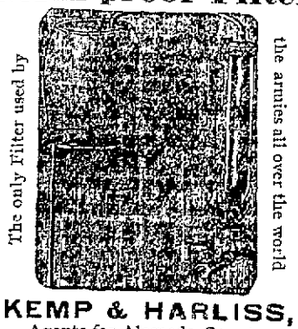

KEMP & HARLISS,
Agents for Alameda County
412 ELEVENTH ST., OAKLAND
Telephone Red 1984

La Grippe and Cold in Head

Relieved in one day

Websters' La Grippe and Cold Cure

in tablet form—easily carried in the pocket

Price, 50c

Osgood Bros.
7th and Broadway
Agents

STYLE IS SERVED

TO OUR CUSTOMERS AS WELL QUALITY. NOTHING IS FORCED BECAUSE OUR LINE OF

MEN'S FURNISHINGS

HAS MERIT. OUR LINE OF NECKWEAR IS COMPLETE. THOSE LARGE ENGLISH SQUARES AT 50 CENTS ARE TRUE VALUES.

M. J. Keller Co.
Oakland, Cal.
1157-1159 WASHINGTON ST.

"THE CREDIT HOUSE"
Six Stories High

Antique Wood-seat Rocker. High back, broad, flat arms, pressed carvings. All-round serviceable every-day chair for economical house furnishers.

$1.00

Something to please the tastes and wants of the most discriminating buyer in our chair display. Odd pieces for artistic effects. Chair-elegance for the most luxurious home.

Extension Tables, Sideboards and chairs for dining room needs and embellishment. Solid quartered and golden oak. Massive carvings and elegant designs.

Latest and newest effects in artistic drapery.

Cosy chairs and convenient, well lighted arrangement for studying color and design.

You are never urged to buy.

Genuine Battenberg and Arabian Lace Curtains of exquisite patterns.

Nottingham lace curtains, full size, as low as 75 cents.

CARPET DEPARTMENT

Where extra wear comes on a carpet put a rug. Then, rugs add so much to the appearance of a room. Elegant Oriental Rugs for piano, library and boudoir.

Tapestry Rugs, fringed ends, variety of colors and patterns. Pretty and serviceable; 27x54 inches, 75 cents.

Free delivery, Oakland, Alameda, Berkeley

M. FRIEDMAN & CO.,
233 to 237 Post St.
Open evenings Near Stockton

Keystone Monogram Whisky

Pure
Palatable
Popular

THE BEST TONIC FOR FAMILY USE

Sherwood & Sherwood
212-214 Market St., S. F.
Pac. Coast Agts.

ASSESSMENT NOTICE.

WESTERN CO-OPERATIVE COLONIZATION AND IMPROVEMENT COMPANY.

922 Broadway, Oakland, California.

Notice is hereby given that at a meeting of the Directors, held on the 12th day of January, 1900, an assessment of two dollars per share was levied upon the capital stock of the corporation, payable immediately to Wm. T. Barnett, Secretary, at the office of the company, 922 Broadway, Oakland, California. Any stock upon which this assessment shall remain unpaid on the 14th day of February, 1900, will be delinquent and advertised for sale at public auction, and, unless payment is made before, will be sold on the sixth day of March, A. D. 1900, to pay the delinquent assessment, together with costs of advertising and expenses of sale.

WM. T. BARNETT, Secretary;
922 Broadway, Oakland.

PARKER'S HAIR BALSAM

Cleanses and beautifies the hair. Promotes a luxuriant growth. Never Fails to Restore Gray Hair to its Youthful Color. Cures scalp diseases & hair falling. 50c and $1.00 at Druggists

VIM VIGOR VITALITY FOR MEN

Mormon Bishops' Pills have been in use over 50 years by the leaders of the Mormon Church and their followers. Positively cures the worst cases in old and young arising from effects of self-abuse, dissipation, excesses, or cigarette-smoking. Cures Lost Manhood, Impotency, Lost Power, Night-Losses, Spermatorrhoea, Insomnia, Pains in Back, Evil Dreams, Seminal Emissions, Lame Back, Nervous Debility, Headache, Unfitness to Marry, Loss of Semen, Varicocele, or Constipation, Stops Quickness of Discharge, Stops Nervous Twitching of Eyelids. Effects are immediate, every function. Don't get despondent, a cure is at hand. Restores small, undeveloped organs. Stimulates the brain and nerve centers. Imparts vigor and potency to 50 CENTS. 100 in a box, 6 for $2.50 by mail. A written guarantee, to cure or money refunded, with 6 boxes. Circulars free. Address, Bishop Remedy Co., San Francisco, Cal.

For Sale by GEO. SMITH, Druggist, 460 Twelfth Street, Oakland